

FREEDOM OF INFORMATION  
AND  
PRIVACY ACTS

Subject: Rosenberg / Alfred Sarant

File Number: 65-59242

Section: 521 EBF

Serial 521



FEDERAL BUREAU OF INVESTIGATION

**FILE DESCRIPTION**

**BUREAU FILE**

**SUBJECT** Alfred Sarant

**FILE NO.** 65-59242

**SECTION NO.** 521-EBF

**SERIALS** 521

---

---

## NOTICE

THE BEST COPIES OBTAINABLE ARE INCLUDED IN THE REPRODUCTION OF THE FILE. PAGES INCLUDED THAT ARE BLURRED, LIGHT OR OTHERWISE DIFFICULT TO READ ARE THE RESULT OF THE CONDITION AND OR COLOR OF THE ORIGINALS PROVIDED. THESE ARE THE BEST COPIES AVAILABLE.

Volume No. 15 (EBF)

File No. HQ 65-59242

DOCUMENT JUSTIFICATION

Rosenberg Et. AL.

Serial  
Number

Date of  
Serial

DELETION (S)

521

6/13,14,19/51

This serial consists of 47 pages of Federal Grand Jury Testimony. (b) (3) was cited to delete this material which is specifically exempt from disclosure by Statute, Rule (b) (e) of the Federal Rules of Criminal Procedure.



File No: 66-59242

Re: Alfred Sarant

Date: 4/78  
 (month/year)

Serial	Date	Description (Type of communication, to, from)	No. of Pages		Exemptions used or, to whom referred (Identify statute if (b)(3) cited)
			Actual	Released	
521 EBF	6/13,14 19/51	Envelope containing cover sheet and 47 pages of F6J Testimony of Louise SARANT	49	2	

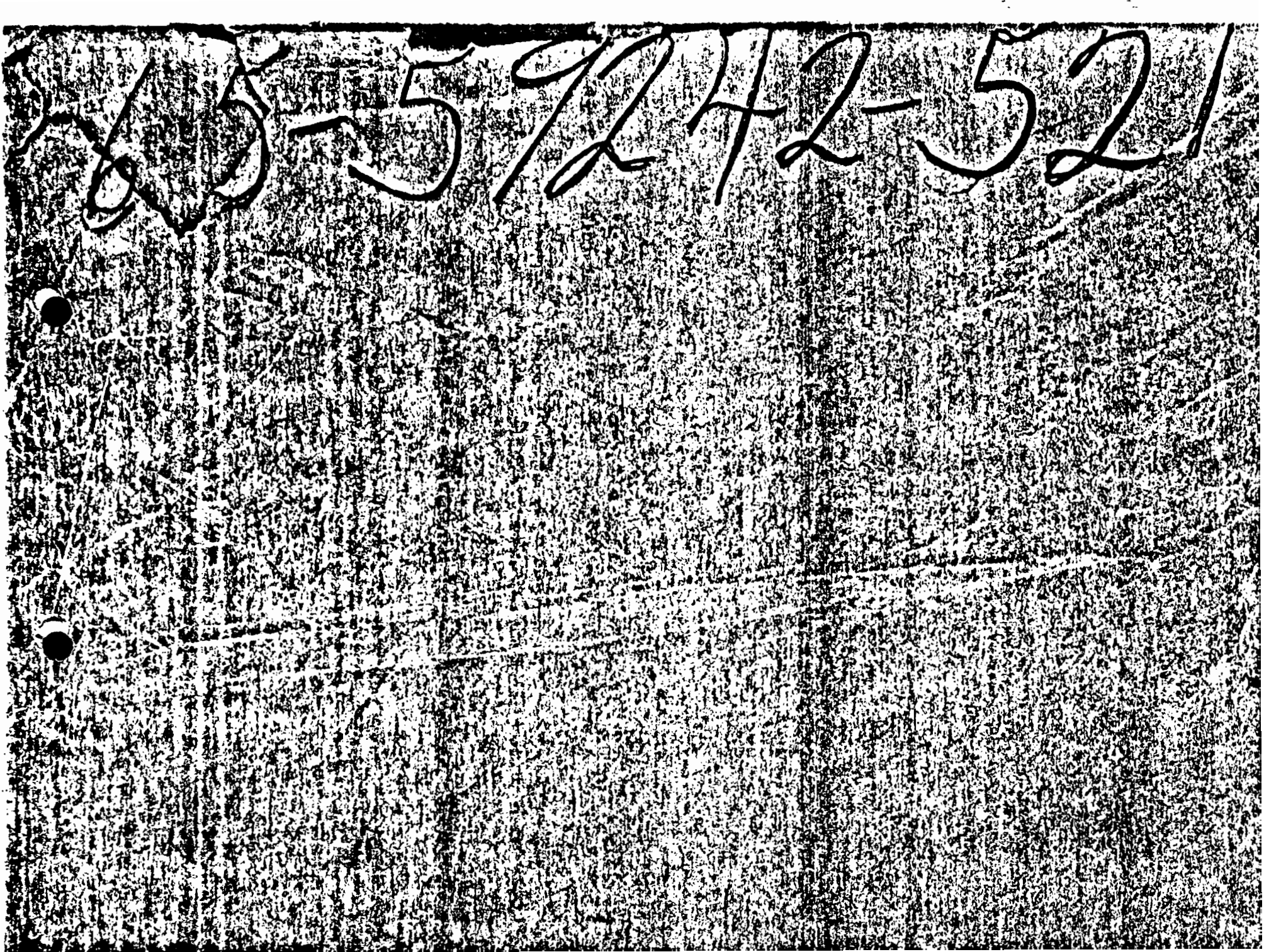

65-57242-521

STRICKLY CONFIDENTIAL

LOUISE JACQUELI SARANT'S

Testimony before Fed. SDNY

on 6/13, 14 & 19/52



Q Did you not see him in the car on the 11th of the month?

A Yes, I did.

Q Did you not see him in the car on the 11th of the month?

A Yes, I did.

Q Did you not see him in the car on the 11th of the month?

A Yes, I did.

Q Did you not see him in the car on the 11th of the month?

A Yes, I did.

Q Did you not see him in the car on the 11th of the month?

A Yes, I did.

Q Did you not see him in the car on the 11th of the month?

A Yes, I did.

Q Therefore, you should have been there at the time she was in the car on the 11th of the month?

A Yes, I should have been there at nine-thirty, by attorney appointment, and she told me that she should speak to you first.

Q Did you speak to your attorney yesterday on the telephone or see him personally? A No.

Q How did you know she was going to be in the morning? A I spoke to her on the phone last night.

Q Did you make an appointment with her? A Yes, I did.

Q And you made an appointment with her for nine o'clock this morning, is that correct? A Yes.

Q What time did you speak to her yesterday? A It has been a while, I don't remember the exact time.

FREEDOM OF INFORMATION  
AND  
PRIVACY ACTS

Subject: E & J Rosenberg "Alfred Sarant"

File Number: 65-59242

Section: EBF

Serial 764



FEDERAL BUREAU OF INVESTIGATION

FILE DESCRIPTION

BUREAU FILE

SUBJECT ALFRED SARRANT

FILE NO. 65-59242

**ENCLOSURE**

SECTION NO. BEHIND FILE

SERIALS 764

---

---

## NOTICE

THE BEST COPIES OBTAINABLE ARE INCLUDED IN THE REPRODUCTION OF THE FILE. PAGES INCLUDED THAT ARE BLURRED, LIGHT OR OTHERWISE DIFFICULT TO READ ARE THE RESULT OF THE CONDITION AND OR COLOR OF THE ORIGINALS PROVIDED. THESE ARE THE BEST COPIES AVAILABLE.

File No: 65-59242

Re: Alfred Sarant

Date: 4-2-78  
(month/year)

Serial	Date	Description (Type of communication, to, from)	No. of Pages		Exemptions used or, to whom referred (Identify statute if (b)(3) cited)
			Actual	Released	
EBF 764	12/4/50	Lab Worksheet with enclosure (order to Ind. Ele. Motor + Tool Co.)	5	5	I dup
	2/27/51	Lab Worksheet with enclosure (General Power of Attorney)	4	4	
	7/31/50	Lab Worksheet	6	6	
	9/12/50	Lab Worksheet with enclosure (Appl. for Domestic Money Order)	4	4	
	9/17/50	Lab Worksheet with enclosure (11 pictures of Alfred Sarant's apartment)	2	2	
	7/31/50	Lab Worksheet with enclosure (letterhead of Sarant Lab.)	22	22	
	8/28/50	Lab Worksheet with enclosure (structure survey questionnaire)	2	2	I
			1	1	
			3	3	
			14	14	



File No: \_\_\_\_\_

Re: \_\_\_\_\_

Date: \_\_\_\_\_  
(month/year)

Serial	Date	Description (Type of communication, to, from)	No. of Pages		Exemptions used or, to whom referred (Identify statute if (b)(3) cited)
			Actual	Released	
	7/31/50	Lab Worksheet	6	6	
		with enclosure (registration cards)	4	4	
	2/13/53	Lab Worksheet	1	1	
		with enclosures (notations in address book of Sarant)	2	2	
	9/5/50	Lab Worksheet	4	4	
		with enclosures (money orders)	2	2	1
	8/3/50	Lab Worksheet	2	2	
		with enclosures (post card)	2	2	
	4/21/51	Lab Worksheet	3	3	
		with enclosures (copy of check)	1	1	
	9/5/50	Lab Worksheet	2	2	
		with enclosure (Sarant's letter to Navy)	3	3	

File No: \_\_\_\_\_

Re: \_\_\_\_\_

Date: \_\_\_\_\_  
(month/year)

Serial	Date	Description (Type of communication, to, from)	No. of Pages		Exemptions used or, to whom referred (Identify statute if (b)(3) cited)
			Actual	Released	
	4/1/51	Lab Worksheet with enclosure (sealing tape)	2	2	
			1	1	
	9/8/50	Lab Worksheet with enclosures (addresses)	3	3	
			3	3	
	7/31/50	Lab Worksheet with enclosure (page from list folder)	1	1	
			5	5	1
	11/15/50	Lab Worksheet with enclosure (letter from Sorant)	2	2	
			1	1	
	8/3/50	Lab Worksheet with enclosure	3	3	
			14	14	
	10/19/51	Lab Worksheet with enclosures (passport appl)	2	2	
			5	10	(centas 5)

File No: \_\_\_\_\_ Re: \_\_\_\_\_

Date: \_\_\_\_\_  
(month/year)

Serial	Date	Description (Type of communication, to, from)	No. of Pages		Exemptions used or, to whom referred (Identify statute if (b)(3) cited)
			Actual	Released	
	8/28/50	Law Worksheet	2	2	
	7/31/50	Lab Worksheet	5	5	
	no date	Lab Report	1	1	
	no date	Analysis Performed sheet	2	2	

RECORDED  
12-4-50  
ej

FEDERAL BUREAU OF INVESTIGATION  
UNITED STATES DEPARTMENT OF JUSTICE

Laboratory Work Sheet

CL 44  
12/6

Re: ALFRED EPAMINONDAS SARANT, was.  
ESPIONAGE - R

File # 65-59242  
Lab. # D-124926 EE

Lab File

Examination requested by: New York 65-15360

Date of reference communication: let 12-1-50 Date Received: 12-4-50

Examination requested: Doc.

Result of Examination: Examination by: Dahlgren

Ident. Alfred Sarant sig. Qc 26 + Qc 27  
with Kc 6 + K 1  
12/5/51

Specimens submitted for examination

Photographic copies of:

- Qc 26 Original Order to Industrial Electric Motor & Tool Co., Inc., No. A 18122, containing the sig of ALFRED SARANT.
- Qc 27 Original Order to Industrial Electric Motor & Tool Co., Inc., No. A 18126, containing the sig. of ALFRED SARANT.

2 cc Albany 65-1664

Lab Rep  
12-7-50  
H.W. myh

Dec 26

Alfred Sarant

LABORATORY

Dec 27

Sarant Laboratories

Alfred Sarant

K1

Alfred Sarant

K16

Alfred Sarant

Alfred Sarant

Specimens analyzed for examination



FEDERAL BUREAU OF INVESTIGATION  
UNITED STATES DEPARTMENT OF JUSTICE

Laboratory Work Sheet

Re: Alfred Egaminondas Sarant, was.  
ESP - R

File # 65-59242  
Lab. # D-124926

Examination requested by: N.Y.

Date of reference communication: 12-1-50

Date Received: 12-4-50

Examination requested: Doc.

Result of Examination:

Examination by: <sup>143</sup>  
C. Ligan AE  
*[Signature]*

Specimens submitted for examination

compare Alfred Sarant sigs. Qc 26 and Qc 27  
with known of Sarant, K1 + Kc6

Qc 26 Alfred Sarant

Qc 27 Alfred Sarant

K1 + Kc6 Alfred Sarant

*[Large signature]*

FEDERAL BUREAU OF INVESTIGATION  
UNITED STATES DEPARTMENT OF JUSTICE

Laboratory Work Sheet

Re: Alfred Epaminondas Sarant, was.  
ESP - R

File # 65-59242  
Lab. # D-124926

Examination requested by: N.Y.

Date of reference communication: 12-1-50

Date Received: 12-4-50

Examination requested: Doc.

Result of Examination:

Examination by: JYS  
Coddigan AE  
*[Signature]*

Specimens submitted for examination

compare Alfred Sarant sig. Qc 26 and Qc 27  
with known of Sarant, K1 + K6

Qc 26 Alfred Sarant

Qc 27 Alfred Sarant

K1 + K6 Alfred Sarant

*[Large Signature]*

RECORDED  
12-4-50FEDERAL BUREAU OF INVESTIGATION  
UNITED STATES DEPARTMENT OF JUSTICELaboratory Work SheetRe: ALFRED EPAMINONDAS SARANT, was.  
ESPIONAGE - RFile #  
Lab. # 65-99242  
D-124926 BE

## Lab File

Examination requested by: New York 65-15360

Date of reference communication: 1st 12-1-50

Date Received: 12-4-50

Examination requested: See.

Result of Examination:

Examination by: Dahlgren

Specimens submitted for examination

## Photographic copies of:

Qc26 Original Order to Industrial Electric Motor & Tool Co., Inc., No. A 18122,  
containing the sig of ALFRED SARANT.Qc27 Original Order to Industrial Electric Motor & Tool Co., Inc., No. A 18126,  
containing the sig. of ALFRED SARANT.

2 cc Albany 65-1664





ORIGINAL ORDER TO

No. A 18126

# INDUSTRIAL ELECTRIC MOTOR & TOOL CO., INC.

ATHES -- MILLERS -- SHAPERS -- DRILLS -- MOTORS -- AIR COMPRESSORS -- PAINT SPRAYING AND WOODWORKING EQUIPMENT

Telephone Canal 4-1568

110 LAFAYETTE ST., NEW YORK 13, N. Y.

Ship to Sarant Laboratories  
Address 227 W 11<sup>th</sup> St N.Y.

SALESMAN	<u>MD</u>
DATE	<u>8/9/45</u>
PURCHASE No.	
F. O. B.	
via	<u>Railway X</u>
TERMS	<u>Paid</u>

Charge to Same

ITEM	QUAN.	PART NO.	DESCRIPTION	UNIT PRICE	TOTAL
<del>1</del>	<del>1</del>	<del></del>	<del></del>	<del>15.97</del>	<del>15.97</del>
1	1	MOTOR	G.E. 1/4 HP 1 $\phi$ 110V S.B.	6.90	
			Tot	07	
				\$6.97	

*(Handwritten signature in a circle)*

*(Handwritten initials)*

CREDIT O. K. By \_\_\_\_\_ DATE \_\_\_\_\_ REMARKS \_\_\_\_\_ APPROVED By \_\_\_\_\_ DATE \_\_\_\_\_

THIS ORDER IS TAKEN SUBJECT TO THE TERMS AND CONDITIONS PRINTED ON THE BACK HEREOF WHICH ARE HEREBY MADE A PART OF THIS ORDER

Ordered By Sarant Laboratories  
Alfred Sarant  
Authorized Signature

Accepted By \_\_\_\_\_  
INDUSTRIAL ELECTRIC MOTOR & TOOL CO., INC.  
Authorized Signature



ORIGINAL ORDER TO **INDUSTRIAL ELECTRIC MOTOR & TOOL CO., INC.** No. **A 18122**

LATHES -- MILLERS -- SHAPERS -- DRILLS -- MOTORS -- AIR COMPRESSORS -- PAINT SPRAYING AND WOODWORKING EQUIPMENT

Telephone Canal 6-1848 110 LAFAYETTE ST., NEW YORK 13, N. Y.

Ship to **SARANT LABORATORIES**  
 Address **227 W. 11 ST. NYC, 14**

SALESMAN *[Signature]*  
 DATE **8/8**  
 PURCHASE No. \_\_\_\_\_  
 F. O. B. \_\_\_\_\_  
 VIA **freight**  
 TERMS: **COD**

Charge to **pent Sarant**  
 Address **1279-9300**  
**207 261**

ITEM	QUAN.	PART NO.	DESCRIPTION	UNIT PRICE	TOTAL
			at least 14 Lathes	164	
			1 each UNIV CHUCK	39	
			set tool Holders	75	
			14 x A Lathes Dogs	3.30	
			386 BITS	7.10	
				74.10	
				5.00	
				76.65	
				76.65	
				100	
			after Sarant		

*Recd 8/26/65*  
*Recd 8/100 8/14/65*

CREDIT O. K. By \_\_\_\_\_ DATE \_\_\_\_\_ REMARKS \_\_\_\_\_ APPROVED By \_\_\_\_\_ DATE \_\_\_\_\_

THIS ORDER IS TAKEN SUBJECT TO THE TERMS AND CONDITIONS PRINTED ON THE BACK HEREOF WHICH ARE HEREBY MADE A PART OF THIS ORDER

Ordered By \_\_\_\_\_  
 Firm Name \_\_\_\_\_  
 Authorized Signature \_\_\_\_\_

Accepted By \_\_\_\_\_  
 INDUSTRIAL ELECTRIC MOTOR & TOOL CO., INC.  
*[Signature]*  
 Authorized Signature \_\_\_\_\_

FEDERAL BUREAU OF INVESTIGATION  
UNITED STATES DEPARTMENT OF JUSTICE

2/21/51  
PJR

Laboratory Work Sheet

Re: ALFRED SARANT, was.  
Espionage & R

File # 65-59242 -405  
Lab. # D-128420 EE

Lab File

Examination requested by: SAC, Albany 65-1664

Date of reference communication: 2/21/51

Date Received: 2/24/51

Examination requested: Document

Result of Examination:

Examination by: Dahlgren

Specimens submitted for examination

28 Photographic copy of a "General Power of Attorney" bearing the signature ALFRED SARANT; also a photographic copy of the signature of ALFRED SARANT.

FEDERAL BUREAU OF INVESTIGATION  
UNITED STATES DEPARTMENT OF JUSTICE

Laboratory Work Sheet

Re: Alfred Sarant, was.  
ESP. - R

File # 65-59242  
Lab. # D-128420 BE

Examination requested by: Albany

Date of reference communication: 2/21/51

Date received: 2/24/51

Examination requested: Doc.

Result of Examination:

Examination by: *C. J. Ryan*  
AE

*K1, Kc6 ident sig Qc28*

Specimens submitted for examination

Compare sig. Qc28 with K1 & Kc6

*Qc28*  
*Alfred Sarant*

*K1 & Kc6*  
*Alfred Sarant*  
*Alfred Sarant*

FEDERAL BUREAU OF INVESTIGATION  
UNITED STATES DEPARTMENT OF JUSTICE

A 4  
3/5

2/27/51  
pjr

Laboratory Work Sheet

Re: ALFRED SARANT, was.  
Espionage p R

File # 65-59242 -405  
Lab. # D-128420 BE

Lab File

Examination requested by: SAC, Albany 65-1664

Date of reference communication: 2/21/51

Date Received: 2/24/51

Examination requested: Document

Result of Examination:

Examination by: Dahlgren

3/5/51

Sant Alfred Sarant sig. Qc 28 with  
K-1 & Kc 6

Specimens submitted for examination

Qc 28 Photographic copy of a "General Power of Attorney" bearing the signature ALFRED SARANT; also a photographic copy of the signature of ALFRED SARANT.

not photographed

Qc 28 Alfred Sarant

Kc 6 Alfred Sarant

K1 Alfred Sarant

Lab up  
3-7-51  
mcd



LABORATORY OF THE FEDERAL BUREAU OF INVESTIGATION  
UNITED STATES DEPARTMENT OF JUSTICE

KI alper Serent

Laboratory Work Sheet

M.C. Frank and very well  
know Calalan. SA heard  
D Deptachorda Gulbransen  
Duck Werke

Date received:

Date of reference communication:

Examination requested by:

Examination by:

Result of examination:

Specimens submitted for examination

Notice: The powers granted by this document are broad and sweeping. They are defined in New York General Business Law, Article 13, sections 122-124, which expressly permits the use of any other or different form of power of attorney drafted by the parties concerned.

# Know All Men By These Presents, which are intended to constitute a General Power Of Attorney pursuant to Article 13 of the New York General Business Law:

I, **ALFRED SARANT**, R. S. #1, Ithaca, New York, do hereby appoint **LOUISE J. SARANT**, R. S. #1, Ithaca, N. Y., my attorney(s)-in-fact TO ACT:

First, in my name, place and stead in any way which I myself could do, if I were personally present, with respect to the following matters as each of them is defined in Article 13 of the New York General Business Law to the extent that I am permitted by law to act through an agent:

- (A) real estate transactions
- (B) chattel and goods transactions
- (C) bond, share and commodity transactions
- (D) banking transactions
- (E) business operating transactions
- (F) insurance transactions
- (G) estate transactions
- (H) claims and litigation
- (I) personal relationships and affairs
- (J) benefits from military services
- (K) records, reports and statements
- (L) all other matters

Second, with full and unqualified authority to delegate any or all of the foregoing powers to any person or persons whom my attorney(s)-in-fact shall select.

In Witness Whereof, I have hereunto signed my name and affixed my seal this 2nd day of May, 1950.

*Alfred Sarant*  
Signature of Principal



Handwritten notes on a separate piece of paper: "R.S. #1 (13-46) 65164 797-59"



State of New York  
County of TOMPKINS  
CITY of ITHACA

ss.

On this 2nd day of May Nineteen Hundred and Fifty

before me, the subscriber, personally appeared

ALFRED SARANT

to me personally known, and known to me to be the same person described  
in and who executed the foregoing Power of Attorney, and he duly  
acknowledged to me that he executed the same.

*Victor K. D. Ross*

VICTOR K. D. ROSS  
Notary Public State of New York  
No. 25-26-2509  
Qualified in Tompkins County  
Kern Expires March 28, 1947

1. It is to be understood that the principal whose name appears herein to be able to execute the power conferred, herein by this State the word "principal" before in writing the execution of the word "agent" will include the agent in all respects.  
2. There are no duties in the execution here any other than of the subscription on to which the principal has been called to give the agent authority.  
3. There are no duties in the execution here any other than of the subscription on to which the principal has been called to give the agent authority.  
4. There are no duties in the execution here any other than of the subscription on to which the principal has been called to give the agent authority.  
5. There are no duties in the execution here any other than of the subscription on to which the principal has been called to give the agent authority.

W. J. D.  
(15-5-50)  
1950

Power of Attorney

ALFRED SARANT

TO

LOUISE J. SARANT

dated May 2nd, 1950



I have herewith signed my

MAY

19 50

*Alfred Sarant*

(Signature of Principal)

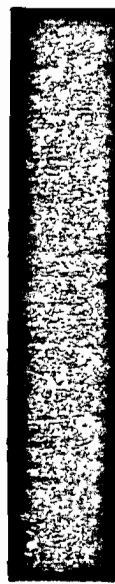

FEDERAL BUREAU OF INVESTIGATION  
UNITED STATES DEPARTMENT OF JUSTICE

Laboratory Work Sheet

RECORDED 7-11-50

Re: ALFRED SARANT  
ESPIONAGE - R

File # 65-59242  
Lab. # D-119906 ES

LAF FILE

Examination requested by: ~~WILLIAM~~ Albany (65-1604)

Date of reference communication: Teletype 7-28-50 Date Received: 7-23-50

Examination requested: Doc - Cryptanalysis

Result of Examination: Examination by: DANLOREN

*neg retained  
in files  
print destroyed*

Specimens submitted for examination

Enc2 Five photographic copies of letters which are in the known handwriting of WILLIAM FEARL

*film pack negs. to be retained in this envelope*

65-59242-764

Julius Rosenberg  
No 2 (65-58236)

FEDERAL BUREAU OF INVESTIGATION  
UNITED STATES DEPARTMENT OF JUSTICE

Laboratory Work Sheet

I <sup>2</sup> yours make all previously

7 6197  
4 000

62

Date received:

Name of reference commission:

Examination requested by:

Examination by:

Name of Examination:

Specimens selected for examination

FEDERAL BUREAU OF INVESTIGATION  
UNITED STATES DEPARTMENT OF JUSTICE

RECORDED 7-31-50 *ew*

Laboratory Work Sheet

Re: ALFRED SARANT  
ESPIONAGE - R

File # 65-59242  
Lab. # D-119906 BE

LAB FILE

Examination requested by: ~~KIMBLE~~ Albany (65-1664)

Date of reference communication: Teletype 7-28-50  
*8-1-50*

Date Received: 7-28-50

Examination requested: Doc - Cryptanalysis

Result of Examination:

Examination by: ~~DAHLGREN~~  
*J. Ladigan*  
*8/1/50*

*Set Kc2 to Crypt-7/31 rep. rpt*

*ref. returned in files  
photo copies sent Jones  
7/27/50  
Answered by  
wire  
7/31/50*

Specimens submitted for examination

Kc2 Five photographic copies of letters ~~which are in the known handwriting~~  
*written by*  
WILLIAM PERL.

*cc Cleveland  
cc New York*

*Kc2 like you got for J.  
The the purchase & which to*

*Kud Morton Sobell  
Sub N.Y. let 7/25/50  
NY 01-483-9*

*position of the  
vertical target  
The which got*

*P. no  
ident  
Nothing  
fig. not  
in limited K*

RI-1  
Julius Rosenberg *upR*

Key in 65-58236

FEDERAL BUREAU OF INVESTIGATION  
UNITED STATES DEPARTMENT OF JUSTICE

Laboratory Work Sheet

At the to you you  
Monroe St NYC  
I would like that  
change of  
New York Defense  
if W working & fit

noted

Specimens submitted for examination

SEARCHED  
SERIALIZED  
INDEXED  
FILED

*[Faint, mostly illegible handwritten notes and markings]*



FEDERAL BUREAU OF INVESTIGATION  
UNITED STATES DEPARTMENT OF JUSTICE

Laboratory Work Sheet

Re: *Alfred Sarant*  
*Esp. R.*

File # *65-59242*  
Lab. # *D-119906*

Examination requested by: *Albany*

Date of reference communication:

Date received: *8/1/50*

Examination requested: *Doc*

Result of Examination:

Examination by: *Blackburn*

*Perl (Kc2) no ident Rosenberg (Kc2)*  
*65-59242 65-58236*

*we*

Specimens submitted for examination

*Perl*  
*Kc2 (65-59242)*  
*1*  
*hear*  
*note*  
*and got*

*Rosenberg*  
*Kc2 65-58236*  
*Dear*  
*at you*  
*sent*  
*and*

CRYPT

FEDERAL BUREAU OF INVESTIGATION  
UNITED STATES DEPARTMENT OF JUSTICE

Laboratory Work Sheet

RECORDED 7-31-50 *sw*

Re: ALFRED SARANT  
ESPIONAGE - R

File # 65-59242  
Lab. # D-119906 BS  
CB-10474 DQ  
LAB FILE

Examination requested by: ~~XXXXXX~~ Albany (65-1664)

Date of reference communication: Teletype 7-28-50

Date Received: 7-28-50

Examination requested: Doc - Cryptanalysis

Result of Examination:

Examination by: DANIELSEN  
Nettel-AE

*No concealed messages.*

Specimens submitted for examination

Kc2 Five photographic copies of letters which are in the known handwriting of WILLIAM PERL.

*"Sandford" - Re: Communist Party Foreign - General  
64-200-24 meaning "U.S.S.R."*

*"Book" - Re: Aurelio Sorbal Ruizens  
Venezuelan Security Matter - C.  
64-30629-4, enclosure Page 32  
meaning "passport"*

FEDERAL BUREAU OF INVESTIGATION  
UNITED STATES DEPARTMENT OF JUSTICE

7-22-1  
9/21

Laboratory Work Sheet

RECORDED  
9/18/50 ja

Re: ALFRED SARANT  
ESPIONAGE - R

File # 65-59242  
Lab. # D-121675 BE

LAB FILE

Examination requested by: SAC, Cleveland 65-2729

Date of reference communication: 9/5/50

Date Received: 9/12/50

Examination requested: Document

Result of Examination:

Examination by: Dahlgren

sent. Mr. Qc 23 & Qc 24, with  
William Perl Kc 2 + Kc 5 + (Kc 1 -> Kc 3 of 65-59312)  
AD  
9/19/50

Specimens submitted for examination

Exposed film pack containing the following:

- Qc23 Application for Domestic Money Order No. 734126 dated June 30, 1948, payable to A. SARANT and remitted by W. FERL.
- Qc24 Application for Domestic Money Order No. 193721 dated July 24, 1948, payable to Mr. A. SARANT and remitted by W. FERL.

Lab. File  
9/22/50  
HLD: JA

2. Albany  
L-44 65-59312

Return film pack req. + 1 set of enlargements to Cleveland.  
also send copies of Qc 23 + Qc 24 to Albany.



UNITED STATES DEPARTMENT OF JUSTICE  
LABORATORY

Dec 23

A. Sarant

Ithaca, N. Y. W. Perl  
Cleveland Ohio

Dec 24

Mr. A Sarant

Eddy Ithaca

W. Perl Franklin Blvd  
Cleveland

Dec 2

William Perl Cleveland Ohio

Alfred Sarant

Enclosed

*[Faint handwritten notes at the bottom of the page]*

FEDERAL BUREAU OF INVESTIGATION  
UNITED STATES DEPARTMENT OF JUSTICE

Laboratory Work Sheet

Re: *Alfred Sarant*  
*Eop. - R*

File # *65-59242*  
Lab. # *D-121675-B2*

Examination requested by: *Cleveland*

Date of reference communication: *9/5/50*

Date Received: *9/12/50*

Examination requested: *Doc*

Result of Examination:

Examination by: *Coligan*  
*JCC*  
*9/19*  
*RE*

*Ident*

Specimens submitted for examination

Compare *Nw. Qc 23 & Qc 24* with  
*Wm. Perl Kc 2 & Kc 5*

*Qc 23, 24*     *A. Sarant*     *Cleveland*  
*W Perl*     *NY*

*Kc 2 & Kc 5*     *Al Sarant*     *NY Cleveland*     *Ident*  
*Wm Perl*

FEDERAL BUREAU OF INVESTIGATION  
UNITED STATES DEPARTMENT OF JUSTICE

Laboratory Work Sheet

RECORDED  
9/18/50 ja

Re: ALFRED SARANT  
ESPIONAGE - R

File # 65-59242  
Lab. # D-121675 EE

LAB FILE

Examination requested by: SAC, Cleveland 65-2729

Date of reference communication: let. 9/5/50

Date Received: 9/12/50

Examination requested: Document

Result of Examination:

Examination by: Dahlgren

*subject 1 copy of prints to Cleveland  
9-22-50*

Specimens submitted for examination

Exposed film pack containing the following:

- Qc23 Application for Domestic Money Order No. 734126 dated June 30, 1948, payable to A. SARANT and remitted by W. PERL.
- Qc24 Application for Domestic Money Order No. 193721 dated July 24, 1948, payable to Mr. A. SARANT and remitted by W. PERL.

Form 6061-Rev. 7-28  
POST OFFICE DEPARTMENT  
THIRD ASSISTANT POSTMASTER GENERAL  
DIVISION OF MONEY ORDERS

No. 734126

Stamp of issuing office

FEE 18

The Postmaster  
will insert



here  
the office drawn on, when the office  
named by the remitter does not transact  
money-order business

Spaces above this line are for the Postmaster's receipt, *PAID BY HIM*

### Application for Domestic Money Order

Spaces below to be filled in by purchaser, or, if necessary,  
by another person for him

Amount—  
SEE FIGURES  
DO NOT SPELL 46 Dollars 00 Cents

To be paid to A. Grant  
(Name of person or firm for whom order is intended)

Whose address is 422 Eddy Street

City and State Athaca, N.Y.

Sent by H. Pearl  
(Name of purchaser)

3200 Franklin Blvd. Street

City and State Cleveland 13, Ohio

PURCHASER MUST SEND ORDER AND COUPON TO PAYEE  
(FOR FEES SEE OTHER SIDE) 600-600-6

8430-50  
VRN

Form 6001—Rev. 7-6  
POST OFFICE DEPARTMENT  
THIRD ASSISTANT POSTMASTER GENERAL  
DIVISION OF MONEY ORDERS

No. 193721

Place of Issue

FEE \_\_\_\_\_



The Postmaster  
will insert

here  
the office draws on, when the office  
named by the remitter does not trans-  
act money-order business

Spaces above this line are for the Postmaster's record, to be filled in by him

### Application for Domestic Money Order

Spaces below to be filled in by purchaser, or, if necessary,  
by another person for him

Amount 56 Dollars 00 Cents  
USE FIGURES DO NOT SPELL

To be paid to Mr. A. Sacant  
(Name of person or firm for whom order is issued)

Whose address 422 Eddy Street

City and State Paterson, N.Y.

Sent by W. Peck  
(Name of purchaser)  
3200 Franklin Blvd. Street

City and State Clew. N.J.

PURCHASER MUST SEND ORDER AND COUPON TO PAYEE  
(FOR FEES SEE OTHER SIDE) U.S. GOVERNMENT PRINTING OFFICE: 1947

8-30-50  
VRN



FEDERAL BUREAU OF INVESTIGATION  
UNITED STATES DEPARTMENT OF JUSTICE

Laboratory Work Sheet

Re: ALFRED EPAMINONDAS SARANT, was.  
ESPIONAGE & R

File # 65-59242-183  
Lab. # D-121009 BE

NO LAB FILE

Examination requested by: New York (65-15360)

Date of reference communication: Let 8-16-50

Date Received: 8-18-50

Examination requested: Doc

Result of Examination:

Examination by: DAHLGREN

Specimens submitted for examination

Q17 Eleven photographs of apartment 61, 65 Morton Street, New York City.

65-59242-764

ENCLOSURE

RECORDED 9-7-50

FEDERAL BUREAU OF INVESTIGATION  
UNITED STATES DEPARTMENT OF JUSTICE

Laboratory Work Sheet

9/11

Re: ALFRED EPAMINONDAS SARANT, was.  
ESPIONAGE - R

File # 65-59242-183  
Lab. # D-121009 BE

NE LAB FILE

Examination requested by: New York (65-15360)

Date of reference communication: Let 8-16-50

Date Received: 8-~~15~~<sup>25</sup>-50

Examination requested: Miscellaneous

Result of Examination:

Examination by: DAHIGREN

*AD*  
9/8/50

No additional suggestions as to possible use of  
holes in door (as photographed in Q17) Suggestions  
given in ref letter and in letters from Cleveland and Albany  
dated Aug. 26, 1950 & Aug. 26, 1950 respectively may all be within realm of  
probability but no definite conclusions can be made  
on basis of the photographs and other information furnished  
Q17 Eleven photographs of apartment 61, 65 Morton Street, New York City.

Specimens submitted for examination

shown to Beach (Chem. Lab.) - No further suggestions  
shown to Conrad (Police Elec.) - Suggest lever holes on door  
may be from screw holes from brackets for shelves or shoe  
holders (about same as suggestion in Cleveland letter)

cc-Albany  
cc-Cleveland

*Lab rpt*  
9/11/50  
H.L.B.: rep

(6) Photo of the right corner of the living room of Apt. 61, 66 Morton Street,  
New York City.

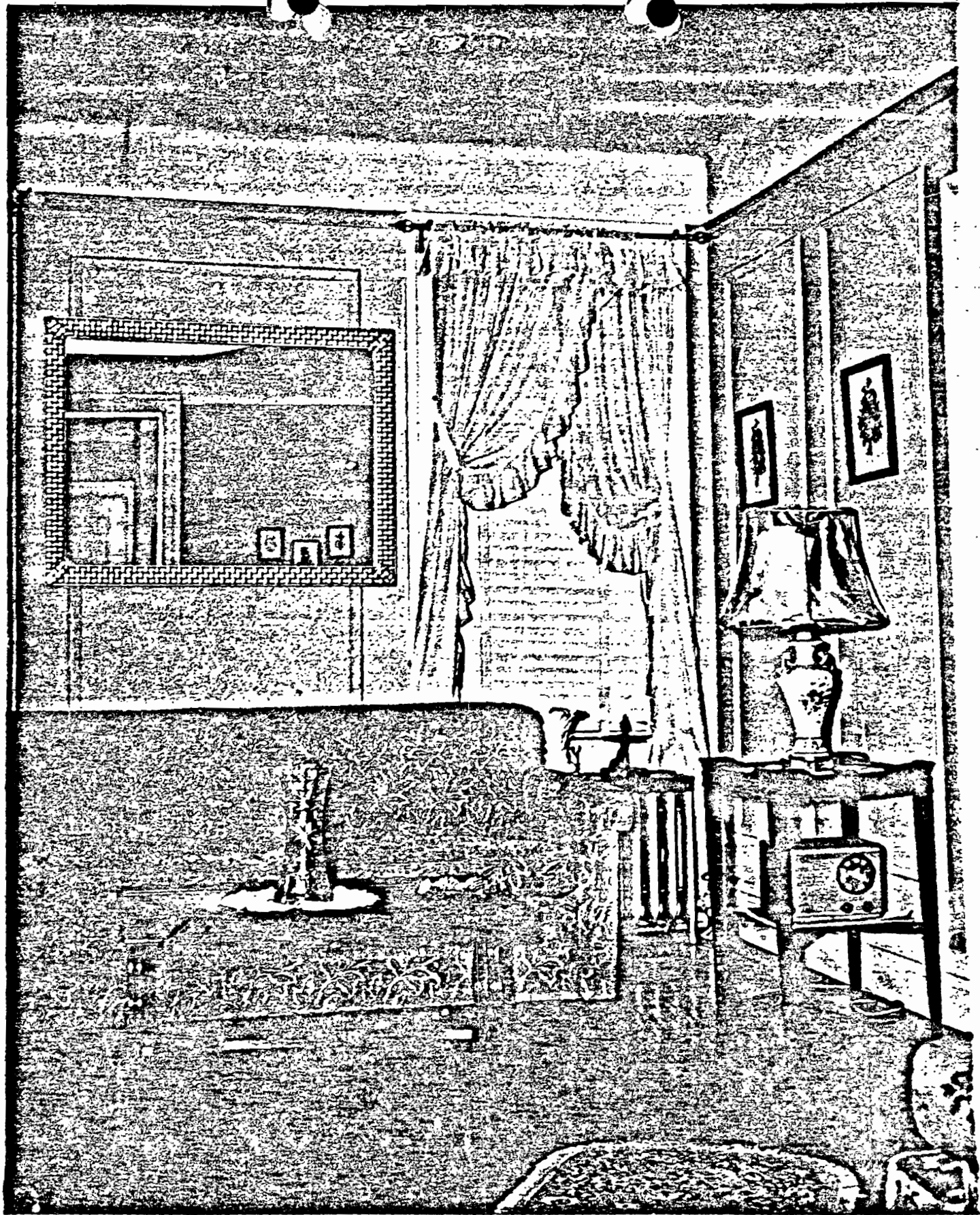

(8) Photo of the left banner of the living room of Apt. 61, 65 Morton Street,  
New York City



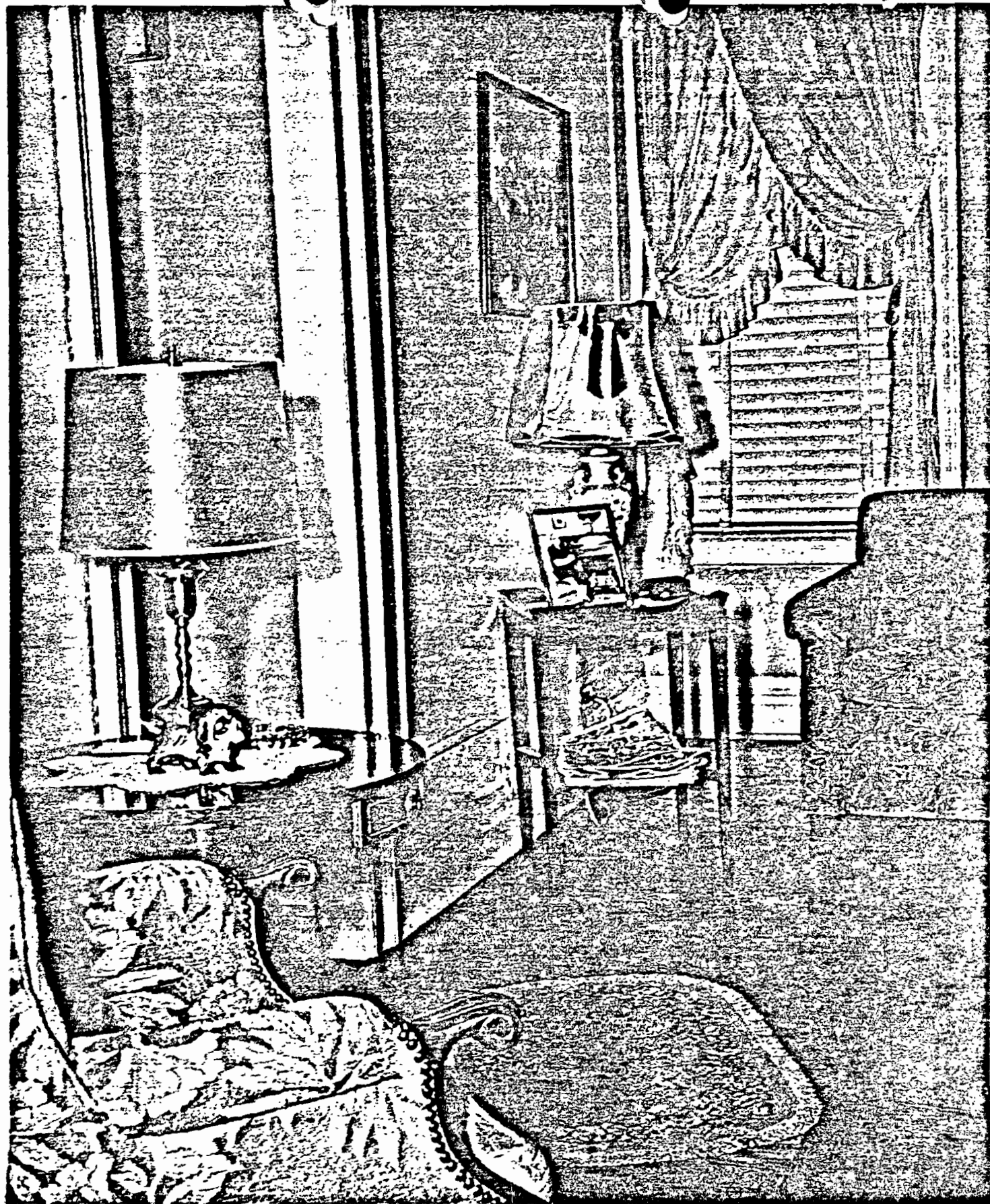

(9) Photo of the kitchen taken from the living room of Apt. 61, 65 Morton Street, New York City



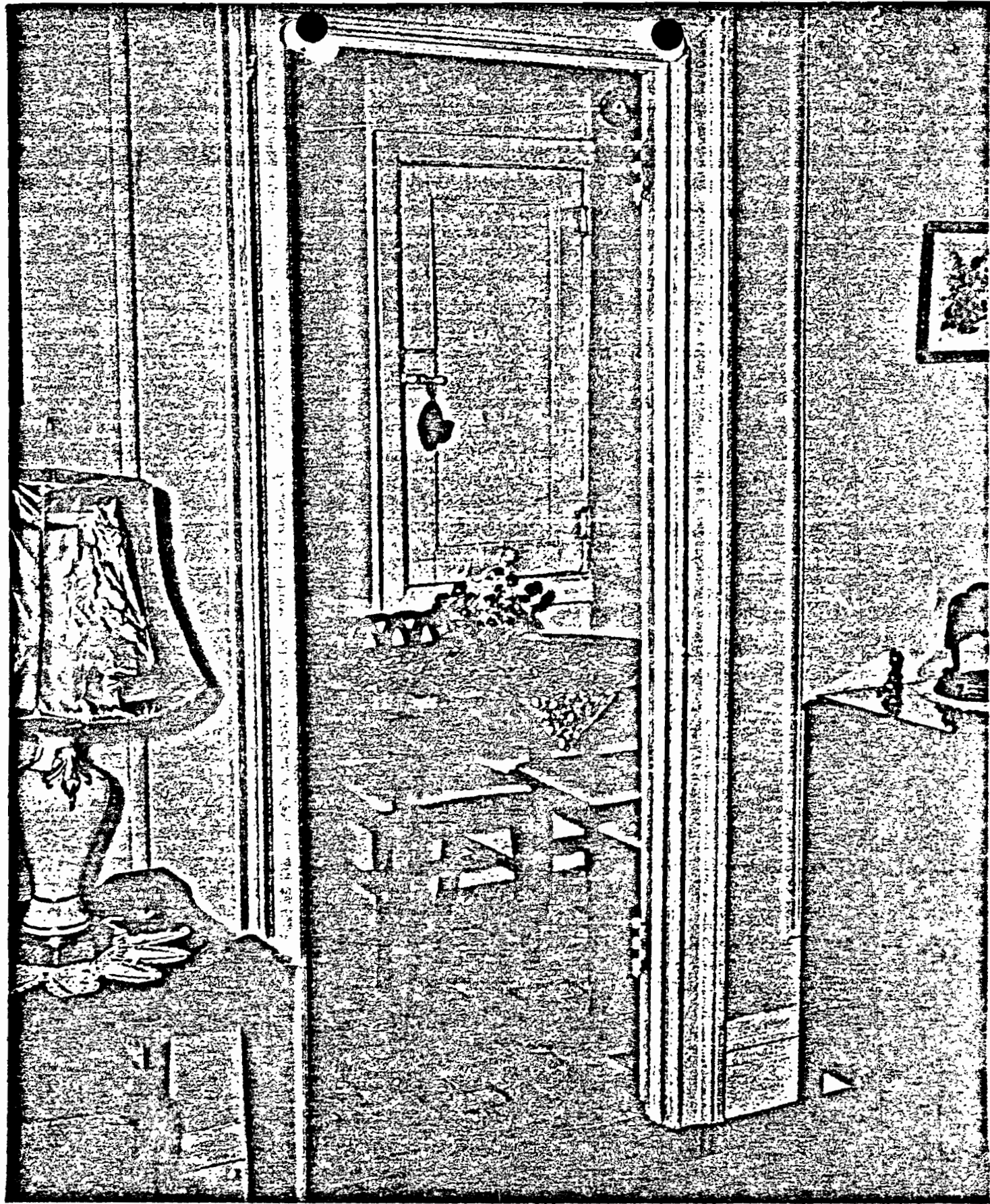

(3) Photo of entrance hall leading to the bedroom of Apt. 61, 65 Morton  
Street, New York City

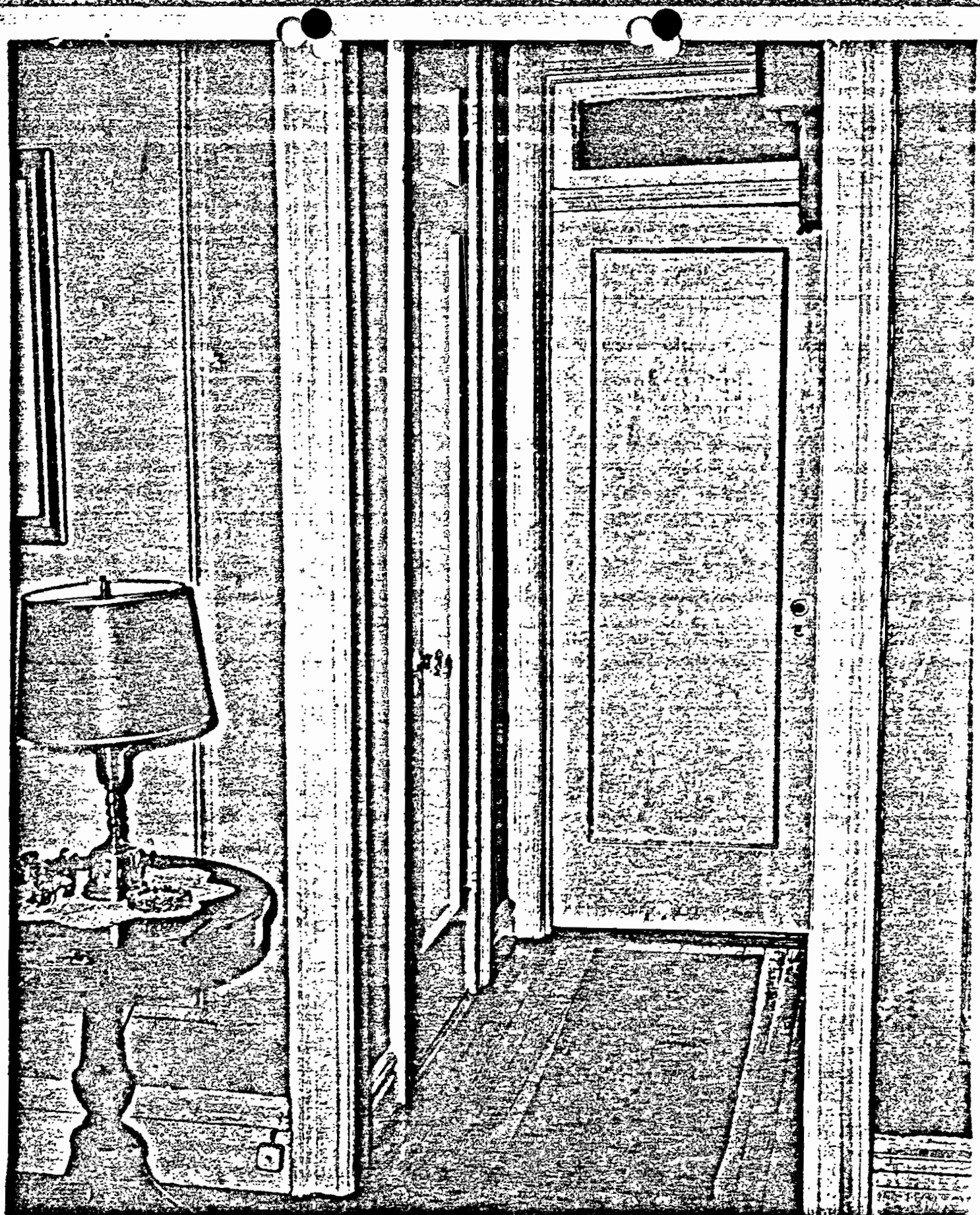



(3) Photo of same door leading to the bedroom of Apt. 61, 65 Morton Street,  
New York City

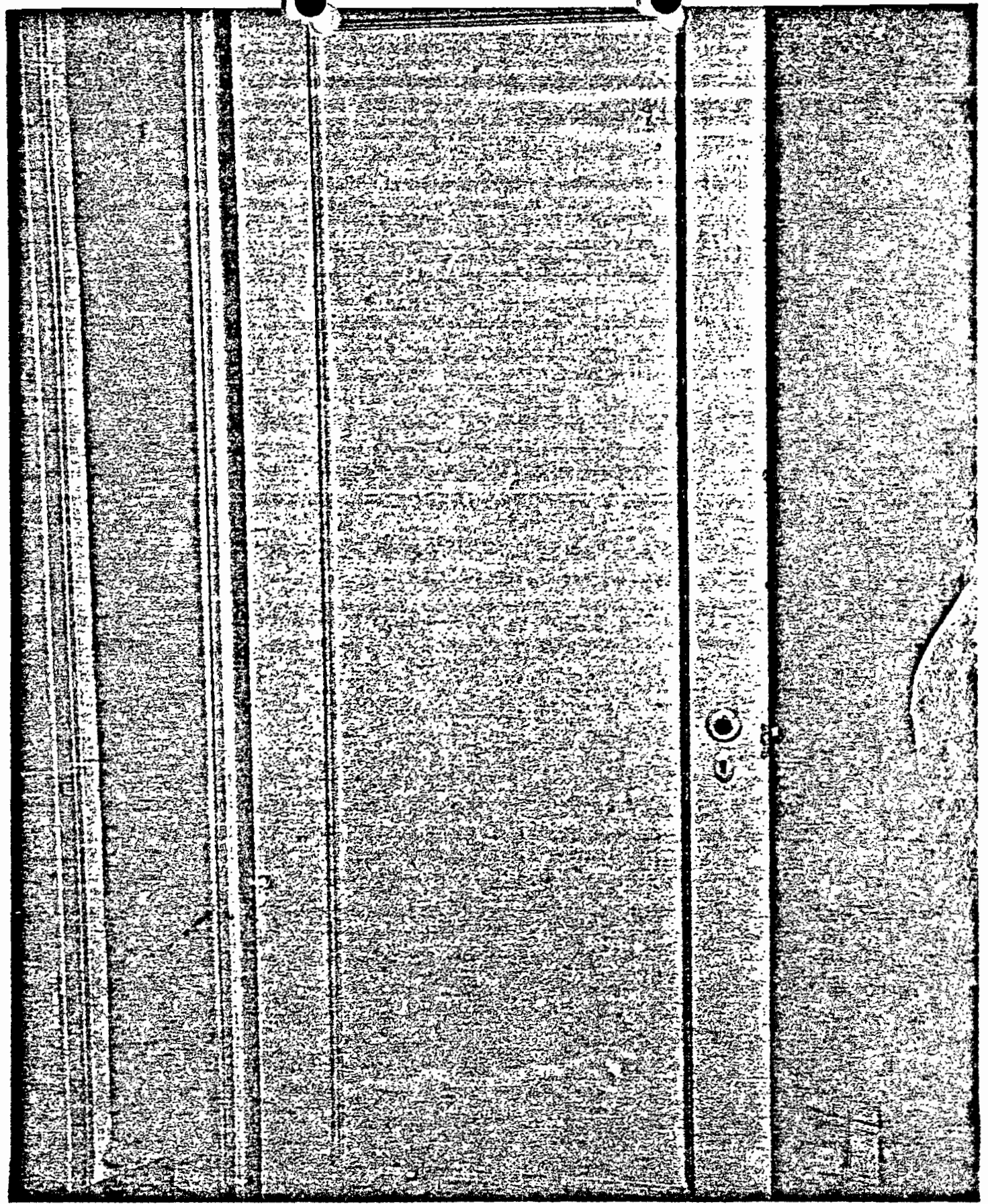

(4) Photo of same bedroom door, Apt. 61, 66 Norton Street, New York City



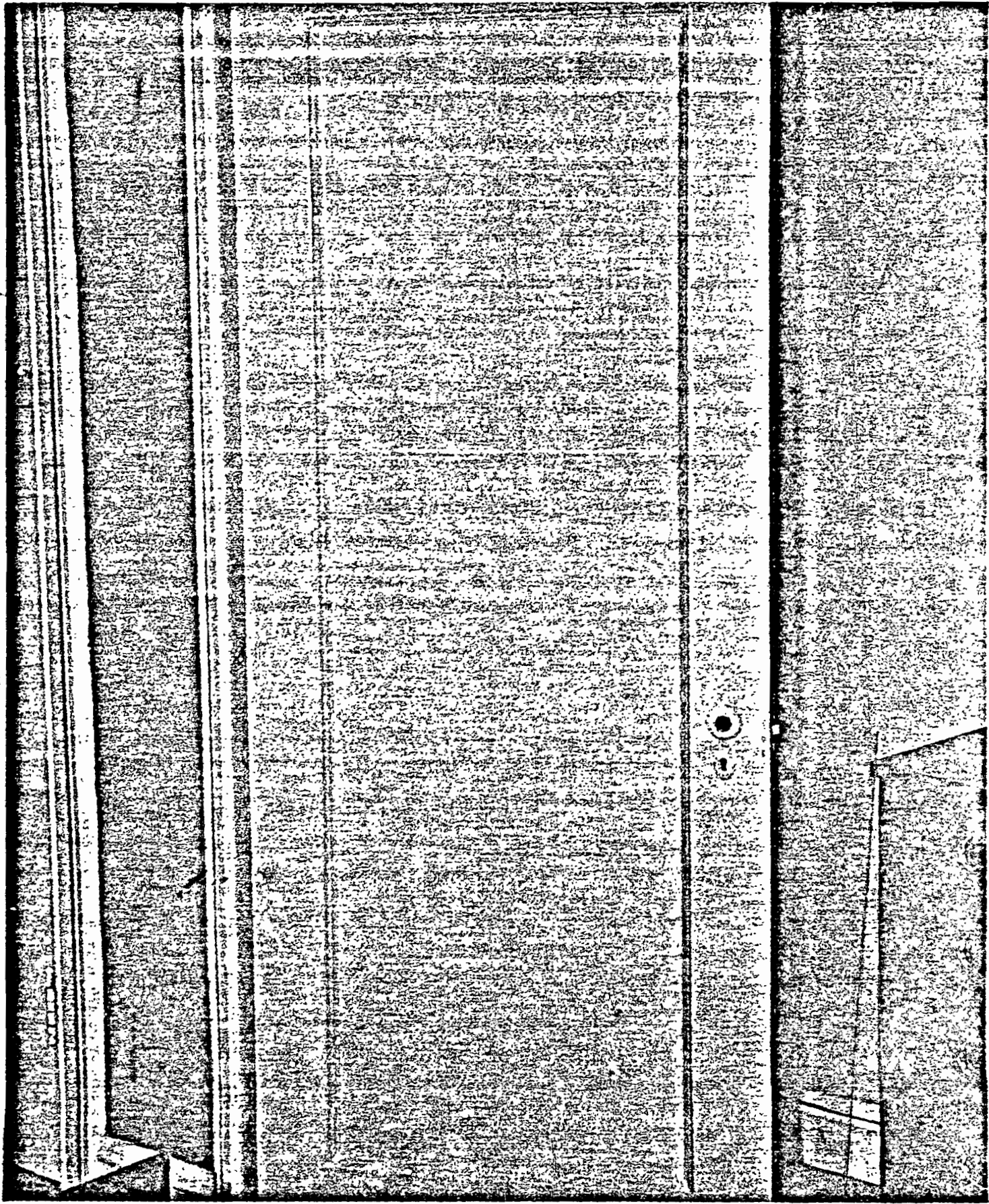

(5) Photo of same entrance hall leading to bedroom at 65 Morton Street,  
New York City, Apartment 6I. This photo was taken from the left side.



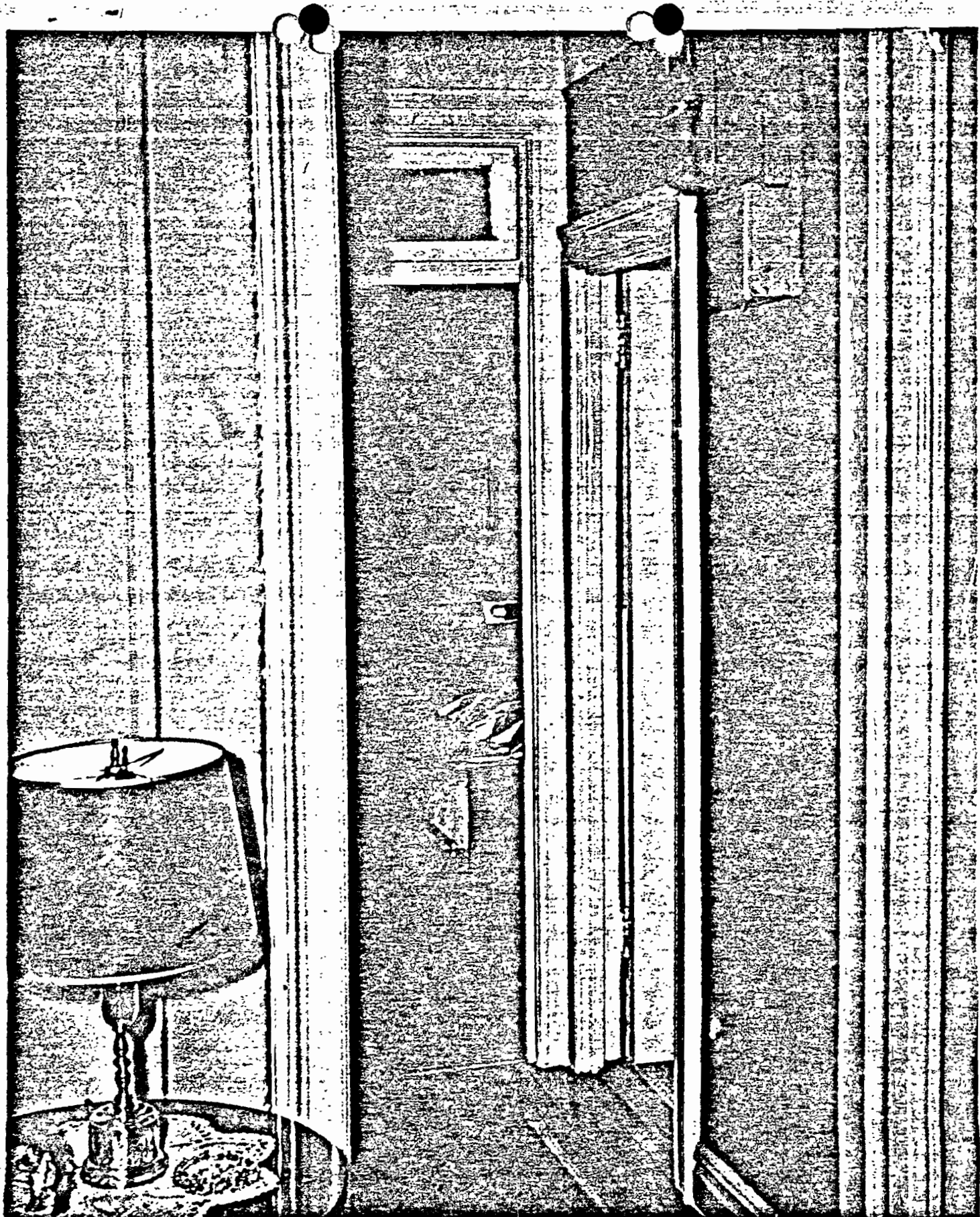

(1) Photo of ten holes which have been filled with a wood filling, of a door leading into bedroom of Apt. 61, 65 Morton Street, New York City



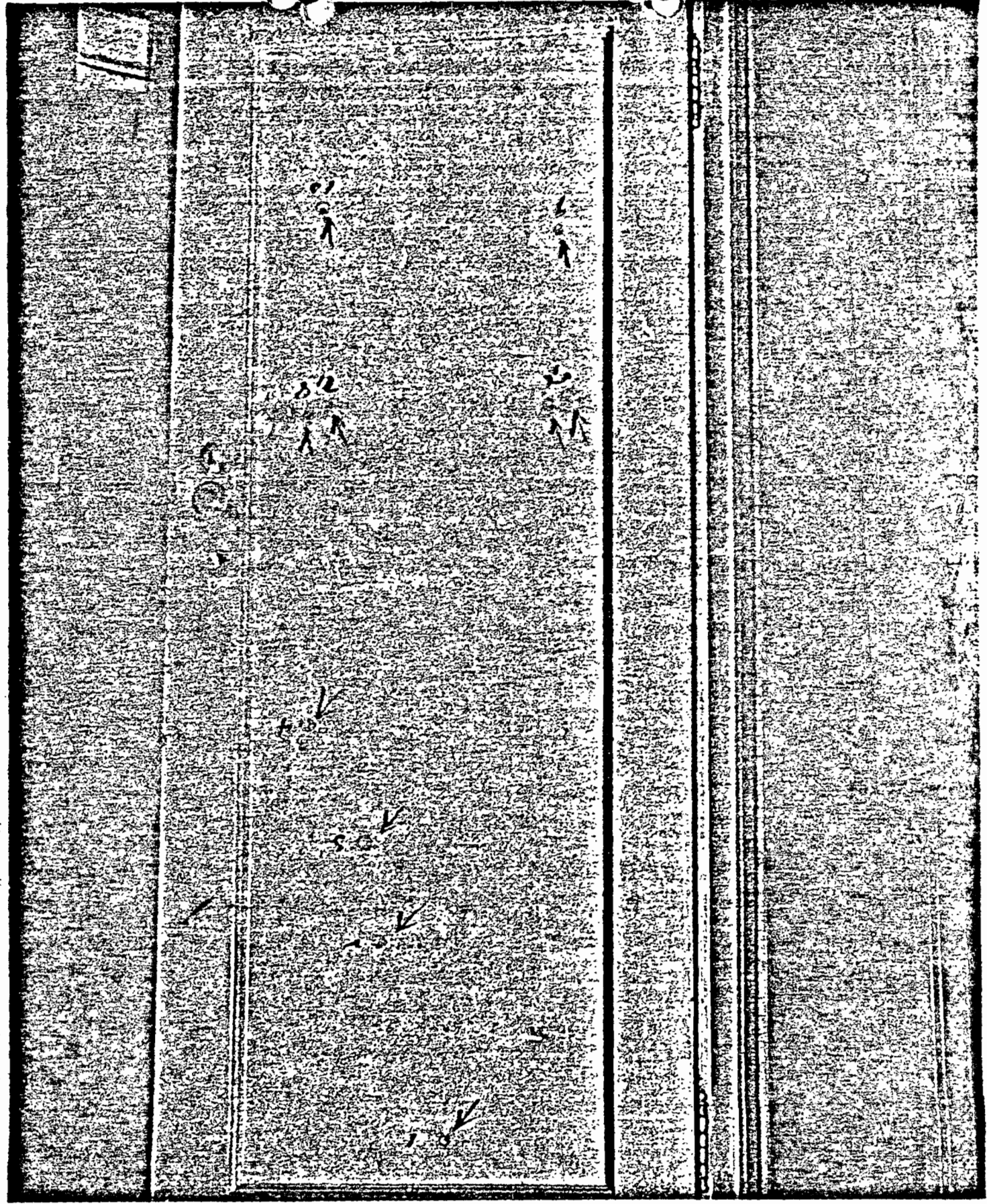

82  
↑

↑

82  
↑

↑

82  
↓

82  
↓

82  
↓

82  
↓

(6A) Photo of same entrance hall leading to bedroom at 65 Morton Street,  
New York City, Apt. 6I. This photo was taken at a right angle.





© 1954, G. S. G. Co., Inc. All rights reserved. This is a reproduction of a work of art. No part of this work may be reproduced without the written permission of the publisher.



(10) Photo of cross section of Apt. 61, 66 Morton Street, New York City,  
taken from the bedroom doorway. This photo includes parts of the  
living room and kitchen.



(7) Photo of the entrance and one corner of Apt. 6I, 65 Morton Street,  
New York City

(7)





FEDERAL BUREAU OF INVESTIGATION  
UNITED STATES DEPARTMENT OF JUSTICELaboratory Work Sheet

RECORDED 7-31-50

Re: ALFRED SARANT  
ESPIONAGE - RFile # 65-59242-17  
Lab. # D-119320 BE

LAB FILE

Examination requested by: Albany (65-1664)

Date of reference communication: Let 7-27-50

Date Received: 7-31-50

Examination requested: Doc

Result of Examination:

Examination by: DAHLGREN

Specimens submitted for examination

- Q3 A sheet of stationery bearing the letterhead "The Sarant Laboratories  
227 West 11th Street New York 14, N. Y."

FEDERAL BUREAU OF INVESTIGATION  
UNITED STATES DEPARTMENT OF JUSTICE

CL 72  
8/2

Laboratory Work Sheet

RECORDED 7-31-50 sw

Re: ALFRED SARANT  
ESPIONAGE - R

File # 65-59242-17  
Lab. # D-119920 BE

LAB FILE

Examination requested by: Albany (65-1664)

Date of reference communication: Let 7-27-50

Date Received: 7-31-50

Examination requested: Doc

Result of Examination:

Examination by: *[Signature]*  
8/2/50

Specimens submitted for examination

- Q3 A sheet of stationery bearing the letterhead "The Sarant Laboratories 227 West 11th Street New York 14, N. Y."

*W.M. Jerome Linea Bond*  
*Baldwin Paper Co., Inc*  
*233-45 Spring, New York 13*

*Lab rep*  
*8-3-50*  
*SCC-ew*

# The Sarant Laboratories

227 WEST 11th STREET

NEW YORK 14, N. Y.

A. E. SARANT  
L. J. BOSS

ELECTRON-BEAM RECORDING  
OPTICAL COMMUNICATION  
PROJECTION IN DEPTH

---

RESEARCH IN APPLIED SCIENCE

---

FEDERAL BUREAU OF INVESTIGATION  
UNITED STATES DEPARTMENT OF JUSTICE

Recorded  
8/28/50 con

Laboratory Work Sheet

Re: ALFRED SARANT, wa.  
ESPIONAGE - R

File # 65-59242  
Lab. # D-121055 ME

LAB. FILE

Examination requested by: New York (65-15360)

Date of reference communication: let. 8/25/50

Date Received: 8/28/50

Examination requested: Document

Result of Examination:

Examination by: Dahlgren

Specimens submitted for examination

Kc? Registration card, Serial # W97, Order #12398, dated June 30, 1942, signed HOWARD ERNEST GRUBER; Selective Service Occupational Questionnaire, Serial # W97, Order #12398, dated September 29, 1942; Selective Service Questionnaire, Order #12398, dated November 12, 1942, signed HOWARD ERNEST GRUBER; a post card addressed Local Board #223, Brooklyn, N.Y., postmarked "BROOKLYN, N.Y. DEC 4 1942 4:30 PM," on reverse side reflecting change of address, signed H. E. GRUBER.



FEDERAL BUREAU OF INVESTIGATION  
UNITED STATES DEPARTMENT OF JUSTICE

Recorded  
8/28/50 *com*

Laboratory Work Sheet

H  
8/31

Re: ALFRED SARANT, wa.  
ESPIONAGE - R

File # 65-59242  
Lab. # D-121055 *HE*

LAB. FILE

Examination requested by: New York (65-15360)

Date of reference communication: *let.* 8/25/50

Date Received: 8/28/50

Examination requested: Document

Result of Examination:

Examination by: Dahlgren

*No concl. Hw. Q6 with Howard Ernest Gruber  
Kc9 because known not adequate. Because  
of similarities, - more known should be submitted.*

*AD*  
8/31/50

Specimens submitted for examination

Kc9 Registration card, Serial # N97, Order #12398, dated June 30, 1942, signed HOWARD ERNEST GRUBER; Selective Service Occupational Questionnaire, Serial # N97, Order #12398, dated September 29, 1942; Selective Service Questionnaire, Order #12398, dated November 12, 1942, signed HOWARD ERNEST GRUBER; a post card addressed Local Board #223, Brooklyn, N.Y., postmarked "BROOKLYN, N.Y. DEC 4 1942 4:30 PM," on reverse side reflecting change of address, signed H. E. GRUBER.

*See report  
Dahlgren  
9/5/50*

06) Dear P I got your in the same

by a Had the chance to would  
soon J. before he grows please

come get me some time. Give my

P. Sarant P.D. 1 Ithaca N.Y.

A B C D J P S

02/25/58

(02-12380) New York

02/25/58

kc9

Howard Ernest Gruber to

H & S you Dear Mrs B'klyn  
January n y

Postmarking and cancellation

DEC 11 1958 PM 3:00 on reverse side reflecting change of address, signed  
card addressed local Board #253, Brooklyn, N.Y., postmarked "BROOKLYN, N.Y."  
Order #12308, dated November 12, 1958, signed HOWARD ERNEST GRUBER, a post  
& NY# Order #12308, dated September 29, 1958; Selective Service Registration  
HOWARD ERNEST GRUBER; Selective Service Registration Card #1015, signed  
Serial #1015, dated June 30, 1958, signed

ADVISORY BOARD ASSIST REGISTRANTS ON WED. & FRI. EVENINGS 7 TO 10 P.

SELECTIVE SERVICE QUESTIONNAIRE

Order No. 12,598

Date (mailing) NOV 2 1942

LOCAL BOARD NO. 225  
2125 Albemarle Road  
Brooklyn, New York  
POSTAGE BY LOCAL BOARD

Name: Howard Ernest Kruber  
Address: 411 Ocean Avenue  
Bklyn Kings N.Y.

NOTICE TO REGISTRANT

You are required by the Selective Service Regulations to fill out this Questionnaire truthfully and to return it to this local board on or before the date shown below. Willful failure to do so is punishable by fine and imprisonment.

THIS QUESTIONNAIRE MUST BE RETURNED ON OR BEFORE NOV 12 1942

Handwritten signature: Sam B. Sapate  
Member of Local Board

(The above items are to be filled in by the local board before the Questionnaire is mailed to the registrant.)

INSTRUCTIONS

This Questionnaire is intended to furnish the local board with information to enable it to classify you. You will receive notice from your local board of your classification.

Oaths required in the Questionnaire may be administered by any civil officer authorized to administer oaths generally, any commissioned officer of the land or naval forces assigned for duty with the Selective Service System, any member or clerk of a local board or board of appeal, any government official agent or associate government official agent, any member or associate member of an advisory board for registrants, any postmaster, acting postmaster or assistant postmaster.

Advisory boards for registrants are organized to assist registrants in completing their Questionnaires. No charge will be made for this service. Information as to the location of a member of the advisory board for registrants who will assist in completing this form may be obtained from the local board office. If there is no advisory board member available, you must nevertheless complete your Questionnaire.

If the registrant is an inmate of an institution and is unable to complete the Questionnaire, the executive head of the institution shall communicate these facts immediately to the local board.

- 1. Make no alteration in the printed matter in this Questionnaire.
- 2. All spaces in this Questionnaire that apply to registrants must be filled in with the proper words.
- 3. If you furnish additional information, affidavit, with your Questionnaire, attach the same securely to it.
- 4. If you are already in the active military or naval service, obtain a certificate to that effect from your commanding officer and attach same to your Questionnaire.
- 5. After this Questionnaire has been returned, report to your local board at once any change of address or any other fact which may affect your classification.

Statements in this Questionnaire marked (Confidential) are for information only of the official duly authorized under the regulations.

USE INK OR TYPEWRITER IN FILLING OUT THIS FORM

U. S. Form 40  
(Revised Jan. 12, 1942)

Local Board No. 225  
New York

NOV 12 1942

(1)

475 Broadway  
Brooklyn, N.Y.



# STATEMENTS OF THE REGISTRANT

## Series I—IDENTIFICATION

**INSTRUCTIONS**—Every registrant shall fill in all statements in this series.

1. My name is (print) HOWARD ERNEST GRUBER  
(Last name) (Middle name) (First name)
2. In addition to the name given above, I have also been known by the name or names of NONE
3. My residence now is 125 E. 79 STREET  
(Street name and number) (City) (State) (Zip)  
BROOKLYN KINGS NEW YORK  
(County) (City)
4. My telephone number now is NONE (If you have no phone, write "None")
5. My Social Security number is 084-14-5719  
(If none, write "None")
6. I was 20 years of age on my last birthday.

## Series II—PHYSICAL CONDITION (Confidential)

**INSTRUCTIONS**—Every registrant shall fill in all statements in this series.

1. To the best of my knowledge, I HAVE physical or mental defects or diseases, if so, they are SINUS TRAVEL  
(Name of disease) (Date last occurred)
2. I AM NOT an inmate of an institution. If so, its name is NONE  
(Name of institution) (Address)

## Series III—EDUCATION

**INSTRUCTIONS**—Every registrant shall fill in all statements in this series.

1. I have completed 8 years of elementary school and 4 years of high school.  
(Elementary) (High school)
2. I have had the following schooling (other than elementary and high school) (if none, write "None"):

Name of School, College, or University	Course of Study	Length of Time Attended
<u>BROOKLYN COLLEGE</u>	<u>PSYCHOLOGY</u>	<u>3 years 7 mo</u>

3. I CAN read and write the English language.

## Series IV—PRESENT OCCUPATION OR ACTIVITY

**INSTRUCTIONS**—Every registrant shall fill in No. 1 of this series; every registrant now at work shall fill in No. 2; every registrant now unemployed shall answer No. 3; and every registrant who is now a student, whether or not he also has a job, shall fill in No. 4.

1. I am now X working at the job described under No. 2 below.  
 unemployed for the reasons and under the circumstances described in my answer to No. 3 below.  
 a student pursuing the course of study described under No. 4 below.
2. (a) The job I am now working at is (give full title, for example, Construction draftsman, turret-lathe operator, millwright, engineer, farm laborer, prosecuting attorney, physics teacher, policeman, marriage-license clerk, etc.)  
EXPRESSMAN IN LOADING PLATFORM
- (b) I do the following kind of work in my present job (be specific—give a brief statement of your duties):  
OFF A CONVEYOR, STACK FREIGHT IN TRUCKS, REMOVE FREIGHT FROM TRUCKS
- (c) I have had 10 years experience in this kind of work.
- (d) My average WEEKLY earnings in my present job are \$ 24 (Confidential)  
(weekly, monthly, annual)



(2) In my present job, I am  
 a regular or permanent employee working for salary, wage, commission, or other compensation. I have worked 1 1/2 years in my present job and expect to continue indefinitely.  
 A temporary or occasional employee; I expect that my present job will end about \_\_\_\_\_  
 an apprentice under a written or oral agreement with my employer, which expires \_\_\_\_\_  
 an independent worker, working on my own account, not hired by anyone, and not hiring any help.  
 working for my father or for the head of my family, but receiving no pay.  
 an employee or proprietor hiring \_\_\_\_\_ paid workers.

(3) I am not now employed in national defense work.  
 (4) My employer is RAILWAY EXPRESS AGENCY, INC.  
1174 AVE NY 42ND ST, N.Y.C.  
 (Address of place of employment - street, R.F.D. no., city, and State)  
 whose business is SHIPPING & FREIGHT  
 (Type of business - give description, if any)

(5) Other business or work in which I am now engaged is STUDENT  
 (If none, write "None")

**INSTRUCTIONS.** - If your employer believes that you are a necessary man in a necessary occupation, it is his duty to fill out Form 42A requesting your deferment. You may also attach to this page any further statement by yourself which you think the local board should consider in determining your classification. Such statement will then become a part of the Questionnaire.

If you are not now working, attach to this page a statement (a) giving the reasons for your unemployment, when it began, and when you expect to be able to resume your work, and (b) supplying substantially the same information regarding your last job as is required in items 2 (a) to 2 (f) above.

(6) If a student, I am majoring in Psychology preparing to be a Psychologist  
 (Occupation of preparation)  
Brooklyn College, Bedford Ave. & Ave. H, Brooklyn, N.Y.  
 (Name and address of school or college)

(b) I expect to complete this training on January 25, 1943 (Date) I do not intend to take an examination  
 (Do, do not)

Examination for license in \_\_\_\_\_ (Profession) Date of examination \_\_\_\_\_

**INSTRUCTIONS.** - A student who believes that he should be placed in Class II because preparing for a necessary occupation should see that the head of his school files with the local board the necessary supporting evidence.

Series V - AGRICULTURAL OCCUPATIONS

**INSTRUCTIONS.** - Every registrant who works on a farm shall fill in this series, in addition to filling in Series IV and VI.

(1) I work on or operate a farm as  
 sole owner of the farm  
 joint owner with \_\_\_\_\_ (Name) \_\_\_\_\_ (Address)  
 hired manager  
 cash tenant or renter  
 standing rent tenant  
 share cropper  
 share tenant  
 wage land-thrasher  
 unpaid family worker  
 My agreement (if any) expires \_\_\_\_\_ (Month) \_\_\_\_\_ (Day) \_\_\_\_\_ (Year)

(2) I have been engaged in farm work for \_\_\_\_\_ years. I \_\_\_\_\_ live on the farm with which I am connected.  
 (Do, do not)

(3) I \_\_\_\_\_ actually and personally responsible for the operation of the farm on which I work.  
 (Am, am not)

(4) The principal crops and livestock of the farm I operate or work on are:

Name of Crop	Acres Devoted to Each	Kind of Livestock	Number of Each Now on Farm

(5) The number of people who work on this farm is \_\_\_\_\_ of whom \_\_\_\_\_ are hired hands.  
 (Number) (Number)

(6) Other facts which I consider necessary to present fairly the farming or farm work I have described and my connection with it as a ground for classification are (if none, write "None") \_\_\_\_\_



**Series VI - OCCUPATIONAL EXPERIENCE, QUALIFICATIONS, AND PREFERENCES**

**INSTRUCTIONS**—Every registrant shall fill in items 1, 2, and 3 in this series. Item 1 includes in item 1 any formal apprenticeship served. Items 4 and 5 are optional and are designed to aid the Reemployment Division in restoring you to civilian employment after completion of military service.

1. I have also worked at the following occupations other than my present job during the past 5 years: (If none, write "None")

Occupation	Approximate Dates	Year	Year
WAITER	WAITED IN TABLE	1942	1945
TYPE PLST	DEPT. OF LABOR	1944	1945
STOCK CLERK	REAR DIVISION	1944	1945

2. My usual occupation, or the occupation for which I am best fitted, is BOOKKEEPER

3. I am NOT licensed in a trade or profession; if so, I am licensed in (None)

4. I have worked in the following State or States during the past 2 years: NY, PA

5. I prefer the following kind of work: BOOKKEEPING

6. I WOULD consider accepting a job which would require me to move away from my present home.

**Series VII - FAMILY STATUS AND DEPENDENTS (Confidential except as to names and addresses of claimed dependents)**

**INSTRUCTIONS**—Every registrant shall fill in the statements numbered 1 and 2 in this series.

1. I am  single  widower  divorced  once married; I DO live with my wife; if not, her address is (do not)

we were married at 441 SOLEMAN AVE PHILADELPHIA PA NOV 7 1942

2. (a) I have 2 children under 18 years of age (b) Of these children, 2 live with me in my home.

**INSTRUCTIONS**—Every registrant who lives in a family group and contributes to the support of that group shall fill in statement No. 3. Family group, as used in the statement means two or more persons related by blood, marriage, or adoption, who live together and who pool all or a substantial part of their individual incomes for their joint support. (Such a group may not always include everyone who lives in the same house or eats at the same table. For example, when a registrant and his wife and children share a house with other relatives but do not share the income of those other relatives, the family group to be listed here would include only the registrant and his wife and children.)

The information here given is intended to describe only the economic situation of the family group as it now exists and is not intended to suggest that by altering their present domestic arrangements, present dependents of the registrant might obtain support from other persons who are not now supporting them.

3. (c) The following is a list of all members of the family group in which I live (list yourself first):

Name	Sex	Age last birthday	Relationship to me	Date I began to contribute to this person's support (if not contributor, write "N.C.")	Amount this person earned by work during past 12 months
<u>HOWARD ERNEST GRUBER</u> (Name of registrant)	<u>MALE</u>	<u>20</u>	<u>WIFE</u>	<u>NOV 7 1942</u>	<u>\$300</u>
<u>JUNE LINDA GRUBER</u>	<u>FEMALE</u>	<u>22</u>	<u>WIFE</u>	<u>NOV 7 1942</u>	<u>\$170</u>

(d) I contributed \$60 during the last 12 months to the support of the above listed family group.

(e) In addition to the earnings shown in table 3 (c), only the following other income was received by members of this family group during the past 12 months. (State the nature and source of every item of income whether in cash or other things of value. Include income from property, relief payments, and contributions from persons outside this group. Give name, address, relationship, and age of each person outside the family group making such



**INSTRUCTIONS.**—Every registrant who contributes to the support of one or more persons who are not members of the family group listed above shall fill in statement No. 4.

(c) The following persons who are not members of the family group listed above depend wholly or partly for support on what I earn by my work in my business, occupation or employment; they had no other source of income during the past 12 months, except as stated below:

Name and address	Age last birthday	Relationship to the registrant	Amount contributed to the person's support	Amount received by the person (if any)	Amount of other income received by the person (if any)
NONE					

(b) Of the amounts contributed by me to dependents listed in 4 (c) only \$ \_\_\_\_\_ contributed to \_\_\_\_\_ (Name of dependent) \_\_\_\_\_ (If none, write "None") was in payment for my support and teaching.

(c) The sources of the other income shown in the last column of the table just above were as follows: (Give name of dependent and state whether income was earned or contributed; if contributed, give name of dependent and name and address of person or agency contributing.)

(d) The income I earned from my work in my business, occupation, or employment during the past 12 months was \$ \_\_\_\_\_.

(e) My income from all other sources during the past 12 months was \$ \_\_\_\_\_.

**INSTRUCTIONS.**—Every registrant who fills in either statement No. 3 or No. 4 shall also fill in the statements numbered through 9 in this series.

If any of my dependents (except my wife) are over 18 years of age, the reasons why they are dependent are as follows (list each person by name):

The following is a description of all property, real and personal, owned by (or held in trust for) either myself or my dependents (do not include clothing, personal effects, household furnishings, or automobile; indicate which of such property is in your home):

NAME OF PERSON	DESCRIPTION OF PROPERTY	VALUE AFTER DEDUCTING ENCUMBRANCES	Is home? (Yes or No) (If none, write "None")
HOWARD G. RUBER	Bank account	250	Yes
HOWARD G. RUBER & JUNE G. RUBER	U.S. WAR BONDS	\$ 50	Yes

I rent the house or apartment in which I live; if so, the monthly rent now is \$ 35.

I have contracted to purchase the following property (if none, write "None"):

NAME OF PROPERTY	DATE OF CONTRACT	BALANCE NOW OUTSTANDING	MONTHLY PAYMENTS
NONE			

Other facts which I consider necessary to present fairly my own status and that of my dependents as a basis for my proper classification are (if none, write "None"):

**INSTRUCTIONS.**—With respect to any dependent (other than the registrant's own wife or child) whose support the registrant has assumed, the registrant shall furnish to the local board an affidavit of the person for whom dependency is claimed (or from the person's guardian if he is incompetent), explaining why and under what circumstances the registrant assumed such person's support. Copies of Form 40-A for this purpose may be obtained from the local board. If the dependent lives at a distance do not delay return of the Questionnaire pending receipt of the affidavit; forward the affidavit as soon as received and it will then become a part of this Questionnaire.



**Series VIII—MINISTER OR STUDENT PREPARING FOR THE MINISTRY**

**INSTRUCTIONS.**—Every registrant who is a minister or a student preparing for the ministry shall fill in the statements in this series that apply to him.

1. (a) I have not been a minister of religion. (b) I have not customarily served as a minister.
2. (a) I have not been a minister of the Evangelical Church of America since March 1939.
3. (a) I have not been formally ordained. If so, my ordination was performed on March 1939 by Rev. J. H. [unclear] at [unclear] (City and State).
4. (a) I have not been a student preparing for the ministry in a theological or divinity school.
5. (a) I am attending the Evangelical Divinity School which was established 1888 (Year).
6. (a) I am attending the Evangelical Divinity School which was established 1888 (Year).
7. (a) I am attending the Evangelical Divinity School which was established 1888 (Year).
8. (a) I am attending the Evangelical Divinity School which was established 1888 (Year).
9. (a) I am attending the Evangelical Divinity School which was established 1888 (Year).
10. (a) I am attending the Evangelical Divinity School which was established 1888 (Year).

**Series IX—CITIZENSHIP**

**INSTRUCTIONS.**—Every registrant shall fill in the statements numbered 1, 2, 3, and 4 in this series.

1. I was born at BROOKLYN NEW YORK U.S.A. (City) (State) (Country)
2. I was born on NOVEMBER 16 1922 (Month) (Day) (Year)
3. My race is  White;  Negro;  Oriental;  Indian;  Filipino;  Other (specify) \_\_\_\_\_
4. I am a citizen of the United States. (Have you not)

**INSTRUCTIONS.**—Every registrant who is not a citizen of the United States shall fill in the statements numbered 5, 6, 7, and 8.

5. I am not a citizen or subject of \_\_\_\_\_ (Name of country). My Alien Registration No. is \_\_\_\_\_ (Will you write "None")
6. My permanent residence has been in the United States since \_\_\_\_\_ (Month) \_\_\_\_\_ (Day) \_\_\_\_\_ (Year)
7. I have not filed a declaration of intention to become a citizen of the United States (first papers). Declaration filed at \_\_\_\_\_ (Place) on \_\_\_\_\_ (Month) \_\_\_\_\_ (Day) \_\_\_\_\_ (Year) under No. \_\_\_\_\_
8. I have not filed a petition for naturalization (second papers). Petition filed at \_\_\_\_\_ (Place) \_\_\_\_\_ (Month) \_\_\_\_\_ (Day) \_\_\_\_\_ (Year)

**Series X—CONSCIENTIOUS OBJECTION TO WAR**

**INSTRUCTIONS.**—Any registrant who, by reason of religious training and beliefs, conscientiously opposed to participation in war in any form shall sign the statement below requesting a Special Form for Conscientious Objector (Form 47) from the local board which must be completed and returned to the local board for consideration.

My reason of religious training and belief I am conscientiously opposed to war in any form and for this reason request that the local board furnish me a Special Form for Conscientious Objector (Form 47) which I am to complete and return to the local board.

\_\_\_\_\_  
(Signature)

**Series XI—COURT RECORD (Confidential)**

**INSTRUCTIONS.**—Every registrant shall fill in statement No. 1.

1. I have not been convicted of a crime other than minor traffic violations.
- INSTRUCTIONS.**—Every registrant who has ever been convicted of a crime other than minor traffic violations shall fill in statement No. 2, listing all convictions.



2. The record of my service is as follows:

Service	Date (Month, Day, Year)	Location (Name and location)	Remarks

3. I am now being retained in the custody of a court of criminal jurisdiction, or other civil authority, (Name and No.)

Series XII—MILITARY SERVICE (Confidential)

INSTRUCTIONS—Every registrant who now is or has been a member of the armed forces of the United States shall fill in the statements in this series. (Use a separate line for each term of service.)

(A) Military service has been as follows:

Branch of Service (Army, Navy, National Guard, etc.)	Date of Entry into Service (Month, Day, Year)	Unit or Station (Vic. No.)	Date of Discharge (Month, Day, Year)	Type of Discharge (Honorable, Dishonorable, etc.)

Series XIII—PRESENT MEMBERS OF ARMED FORCES, CERTAIN OFFICIALS, ETC.

INSTRUCTIONS—Every registrant who is a member of one or more of the groups named in this series shall check the appropriate item or items, and shall supply any further information called for under the item or items checked.

I am at present:

(1) A commissioned officer, warrant officer, pay clerk or enlisted man of the Regular Army, the Navy, the Marine Corps, the Coast Guard, the Coast and Geodetic Survey, the Public Health Service, the Federally recognized Air National Guard, the Officers' Reserve Corps, the Regular Army Reserve, the Enlisted Reserve Corps, the Naval Reserve, the Marine Corps Reserve, the Coast Guard Reserve; my rank or commission is \_\_\_\_\_ as the \_\_\_\_\_ (Name of service)

(2) A cadet, United States Military Academy; midshipman, United States Naval Academy; cadet, United States Coast Guard Academy; man who has been accepted for admittance (commencing with the academic year next succeeding such acceptance) to the United States Military Academy as cadet, to the United States Naval Academy as midshipman, or to the United States Coast Guard Academy as cadet, and whose acceptance is still in effect; cadet of the advanced course, Marine Division, Reserve Officers' Training Corps or Naval Reserve Officers' Training Corps; I am \_\_\_\_\_ (A cadet, midshipman, etc.)

(3) Accepted for admittance \_\_\_\_\_ in \_\_\_\_\_ (Name of corps, academy, etc.)

(4) The Governor of a State or Territory, a member of a legislative body of the United States or of a State or Territory, a judge of a court of record of the United States or of a State or Territory or the District of Columbia; my office is \_\_\_\_\_

REGISTRANT'S STATEMENT REGARDING CLASSIFICATION

INSTRUCTIONS—It is optional with registrant whether or not he fills in this statement, and failure to answer shall not constitute a waiver of claim to deferred or other status. The local board is charged by law to determine the classification of the registrant on the basis of the facts before it, which should be taken fully into consideration regardless of whether or not this statement is filled in.

In view of the facts set forth in this Questionnaire it is my opinion that my classification should be Class \_\_\_\_\_. The registrant may write in the space below or attach to this page any statement which he believes should be brought to the attention of the local board in determining his classification.

*Defendant 1193 I intend to enter a course of graduate study in psychology leading to the attainment of an M.A. and a Ph.D. in psychology.*

REGISTRANT'S AFFIDAVIT

INSTRUCTIONS—1. Every registrant shall make the registrant's affidavit. 2. If the registrant cannot read, the questions and his answers thereto shall be read to him by the officer who administers the oath.

STATE OF NEW YORK COUNTY OF WILKES  
 I, HOWARD ERNEST RYDER do solemnly swear (or affirm)  
 that I am the registrant named and described in the foregoing statements in this Questionnaire; that I have read (or have



I have read to me the statements made by and about me, and that each and every statement is true and complete to the best of my knowledge, information, and belief. (The statements made by me in the foregoing are in my own handwriting.)

Registrant's name here

*Howard Ernest Galt*  
(Signature of registrant)

Subscribed and sworn to before me this 14 day of November, 1944

*[Signature]*  
(Signature of officer)  
*[Signature]*  
(Designation of officer)

If another person has assisted the registrant in filling out this Questionnaire, each person shall sign the following statement: I have assisted the registrant herein named in preparation of this Questionnaire because:

(If or cause - Registrant unable to read and write English, etc.)

(Signature of Advisor)

INSTRUCTIONS - Registrant shall write nothing below this line when filling out the Questionnaire.

MINUTE OF ACTION ON REQUEST FOR EXTENSION OF TIME FOR FILING CLAIM OR PROOF

The application of \_\_\_\_\_ to have time for filing claim or proof extended

to \_\_\_\_\_ is granted for the reason that \_\_\_\_\_

(Date)

Member

MINUTE OF ACTION BY LOCAL BOARD NO. \_\_\_\_\_ COUNTY \_\_\_\_\_ STATE \_\_\_\_\_

The local board classifies the registrant in Class \_\_\_\_\_ Subdivision \_\_\_\_\_ by the following code: \_\_\_\_\_ No \_\_\_\_\_

*[Signature]*  
(Date)

*[Signature]*  
(Date)

Member

APPEAL TO BOARD OF APPEAL

I hereby appeal to the board of appeal from the determination of the local board.

(Date)

(Signature of person appealing)

(Relationship to registrant: 1. Spouse, 2. Parent, 3. Employer, 4. Other)

MINUTE OF ACTION BY BOARD OF APPEAL NO. \_\_\_\_\_

COUNTY \_\_\_\_\_

STATE \_\_\_\_\_

The board of appeal classifies the registrant in Class \_\_\_\_\_ Subdivision \_\_\_\_\_ by the following code: \_\_\_\_\_ No \_\_\_\_\_

(Date)

Member

APPEAL TO PRESIDENT

I hereby appeal to the President from the determination of the board of appeal.

(Date)

(Signature of person appealing)

(Relationship to registrant: 1. Spouse, 2. Parent, 3. Employer, 4. Other)

Date  
11/14/44  
*[Signature]*  
2-28-45

MINUTES OF OTHER ACTIONS

*Case is subject to appeal*  
*Some papers*

Registrant appeared with discharge papers. Honorably discharged on Jan. 14, 1945 - reason DEOBILIZATION. Sent duplicate registration card and mailed classification card.

When you return this Selective Service Occupational Questionnaire, you are to notify your local board of any change in address or of any change in the kind of work you do.

<b>9. Social Security Number</b> 084-114-5715		<b>10. Marital Status</b> <input checked="" type="checkbox"/> Single <input type="checkbox"/> Married <input type="checkbox"/> Widowed <input type="checkbox"/> Divorced		<b>11. Education</b> Type of School Primary school 1: 12345670 <input checked="" type="checkbox"/> High school 2: 12340 <input checked="" type="checkbox"/> Technical school 3: 1234 <input type="checkbox"/> College or university (Total years completed - under graduate) 4: <input type="checkbox"/> Graduate or post-graduate (Type of degree) 5: <input checked="" type="checkbox"/>	
<b>12. Present Work Status</b> <input type="checkbox"/> Am now on WPA, CCC, NYA, or other work relief program <input type="checkbox"/> Am now working full time or part time or worked during past 7 days <input type="checkbox"/> Am not working but am looking for work <input type="checkbox"/> Have a job offer on WPA, CCC, NYA, etc., but am temporarily filling in for someone else <input type="checkbox"/> Am now a full-time student <input type="checkbox"/> Am in an institution (home for disabled, hospital, etc.) <input type="checkbox"/> Am unable to work because of permanent physical disability <input type="checkbox"/> I do not have a job and am not looking for work		<b>13. Employment Status in Present Job</b> (If you have a job, mark "X" in one) <input type="checkbox"/> Am in a job working for wages, salary, commission, board, room or other compensation <input type="checkbox"/> Am an independent worker, working for yourself and not hired by anyone and not hiring help <input type="checkbox"/> Am a proprietor or independent contractor, hiring or employing paid workers <input type="checkbox"/> Working for head of your family, but receiving no pay			

**17. Are you taking any course of training or study, give:**

Type of course: *Psychology*  
 Name of school: *Belford College*  
 Date you expect to complete course: *January 1943*

**18. TITLE OF YOUR PRESENT JOB:** *Student*

**19. Length of service in this type of work:** *None*

**20. DUTIES OF YOUR PRESENT JOB:**  
*study of psychology, performance of mental ability tests, people, and the calculation of various percentages of other machine studies, and administration of various types of psychological tests. Study of psychological statistics.*

**21. Tool(s) you work on or use to do your job:** *None*

**22. Machine(s) operated or used (if any):** *None*

**23. PRESENT EMPLOYER:** *(Seditat) Belford College*  
 Name of employer or proprietor  
 Address of place of work: *Belford Ave. and Ave. H. Belford, N.Y.*  
 City or town: *Belford* State: *N.Y.*

**24. TITLE OF JOB FOR WHICH YOU ARE BEST FITTED:** *Psychological Assistant*

**25. Length of experience in this type of work:** *2 months*

**26. DUTIES OF JOB FOR WHICH YOU ARE BEST FITTED:** *Psychological work (see above)*

**27. TITLE OF JOB FOR WHICH YOU ARE NEXT BEST FITTED:** *Psychological work*

**28. TITLE OF JOB FOR WHICH YOU ARE NEXT BEST FITTED:** *Special stenographer*

**29. Length of experience in this type of work:** *None*

**30. DUTIES OF JOB FOR WHICH YOU ARE NEXT BEST FITTED:** *make minor repairs on stenograph*



Form No. 223 23  
SEP 29 1942 228  
2125 Albee Road  
Brooklyn, New York

Do not detach  
Read the following list of jobs and fill in work carefully. If you are now working or have ever worked at any job listed below, write the number of years you worked in that job in the box in front of the name of the job. For example, if you have worked 6 years as an electrician, write the number of years as: [6 yrs.] 321 Electrician. If you have worked less than 1 year, write the number of months as: [3 mos.] 321 Electrician. If you have completed training for any work, but have not yet had a job in it, write just a "T" in the box. If you have worked at more than one job on the list, write the number of years or months in front of each. (This list does not cover all kinds of work. Perhaps you will find something to mark on it. But notice that some of the names on the list cover jobs which often go by other names; for example, a railroad fireman would mark "Fireman.") If this list does not include any or all of the jobs or fields of work in which you have had experience or training, enter in Item 25 below any others that you did not describe on page 2.

NOTE: All you are now working at one of the jobs for which you enter a number in box A, B, C, or D, check the box in which you enter the number of this job.

Local Board No. 2139

MAIL TO:  
Rudy Howard East  
441 Ocean Ave  
BHY  
Day

LIST OF SELECTED OCCUPATIONS

1. Read the following list of jobs and fill in work carefully. If you are now working or have ever worked at any job listed below, write the number of years you worked in that job in the box in front of the name of the job. For example, if you have worked 6 years as an electrician, write the number of years as: [6 yrs.] 321 Electrician. If you have worked less than 1 year, write the number of months as: [3 mos.] 321 Electrician. If you have completed training for any work, but have not yet had a job in it, write just a "T" in the box. If you have worked at more than one job on the list, write the number of years or months in front of each. (This list does not cover all kinds of work. Perhaps you will find something to mark on it. But notice that some of the names on the list cover jobs which often go by other names; for example, a railroad fireman would mark "Fireman.") If this list does not include any or all of the jobs or fields of work in which you have had experience or training, enter in Item 25 below any others that you did not describe on page 2.

101 Alphonse, work	102 Alphonse, work	103 Alphonse, work	104 Alphonse, work	105 Alphonse, work	106 Alphonse, work	107 Alphonse, work	108 Alphonse, work	109 Alphonse, work	110 Alphonse, work	111 Alphonse, work	112 Alphonse, work	113 Alphonse, work	114 Alphonse, work	115 Alphonse, work	116 Alphonse, work	117 Alphonse, work	118 Alphonse, work	119 Alphonse, work	120 Alphonse, work	121 Alphonse, work	122 Alphonse, work	123 Alphonse, work	124 Alphonse, work	125 Alphonse, work	126 Alphonse, work	127 Alphonse, work	128 Alphonse, work	129 Alphonse, work	130 Alphonse, work	131 Alphonse, work	132 Alphonse, work	133 Alphonse, work	134 Alphonse, work	135 Alphonse, work	136 Alphonse, work	137 Alphonse, work	138 Alphonse, work	139 Alphonse, work	140 Alphonse, work	141 Alphonse, work	142 Alphonse, work	143 Alphonse, work	144 Alphonse, work	145 Alphonse, work	146 Alphonse, work	147 Alphonse, work	148 Alphonse, work	149 Alphonse, work	150 Alphonse, work	151 Alphonse, work	152 Alphonse, work	153 Alphonse, work	154 Alphonse, work	155 Alphonse, work	156 Alphonse, work	157 Alphonse, work	158 Alphonse, work	159 Alphonse, work	160 Alphonse, work	161 Alphonse, work	162 Alphonse, work	163 Alphonse, work	164 Alphonse, work	165 Alphonse, work	166 Alphonse, work	167 Alphonse, work	168 Alphonse, work	169 Alphonse, work	170 Alphonse, work	171 Alphonse, work	172 Alphonse, work	173 Alphonse, work	174 Alphonse, work	175 Alphonse, work	176 Alphonse, work	177 Alphonse, work	178 Alphonse, work	179 Alphonse, work	180 Alphonse, work	181 Alphonse, work	182 Alphonse, work	183 Alphonse, work	184 Alphonse, work	185 Alphonse, work	186 Alphonse, work	187 Alphonse, work	188 Alphonse, work	189 Alphonse, work	190 Alphonse, work	191 Alphonse, work	192 Alphonse, work	193 Alphonse, work	194 Alphonse, work	195 Alphonse, work	196 Alphonse, work	197 Alphonse, work	198 Alphonse, work	199 Alphonse, work	200 Alphonse, work
--------------------	--------------------	--------------------	--------------------	--------------------	--------------------	--------------------	--------------------	--------------------	--------------------	--------------------	--------------------	--------------------	--------------------	--------------------	--------------------	--------------------	--------------------	--------------------	--------------------	--------------------	--------------------	--------------------	--------------------	--------------------	--------------------	--------------------	--------------------	--------------------	--------------------	--------------------	--------------------	--------------------	--------------------	--------------------	--------------------	--------------------	--------------------	--------------------	--------------------	--------------------	--------------------	--------------------	--------------------	--------------------	--------------------	--------------------	--------------------	--------------------	--------------------	--------------------	--------------------	--------------------	--------------------	--------------------	--------------------	--------------------	--------------------	--------------------	--------------------	--------------------	--------------------	--------------------	--------------------	--------------------	--------------------	--------------------	--------------------	--------------------	--------------------	--------------------	--------------------	--------------------	--------------------	--------------------	--------------------	--------------------	--------------------	--------------------	--------------------	--------------------	--------------------	--------------------	--------------------	--------------------	--------------------	--------------------	--------------------	--------------------	--------------------	--------------------	--------------------	--------------------	--------------------	--------------------	--------------------	--------------------	--------------------	--------------------	--------------------

After filling in Item 24, refer back to Item 23, and the top of this page.  
Other Occupations: \_\_\_\_\_ here as \_\_\_\_\_  
not reported in Item 24, page 2 in which you have had  
experience or training. (If you have had experience or training in any of the following occupations, check the box in front of the name of the occupation.)

NATIONAL HEADQUARTERS  
SELECTIVE SERVICE SYSTEM  
21ST AND C STREETS NW  
WASHINGTON, D. C.  
OFFICIAL BUSINESS

MAIL TO:  
LOCAL BOARD NO. 2139  
2125 Albee Road  
Brooklyn, New York  
(Local Board Office)



REGISTRAR'S REPORT

DESCRIPTION OF REGISTRANT

Race	Height		Weight		Complexion	
	Feet	Inches	Pounds	Stature	Color	Other
White	5	8	160	Slender	Light	
Build	Thin		Slender		Slender	
Hair	Gray		Red		Dark	
Complexion	Fair		Brown		Freckled	
Eyes	Brown		Black		Light brown	
Mouth	Black		Gray		Dark brown	
Teeth	Good		Good		Good	

*None*

I certify that my records are true and that the person registered has read or has had read to him each page of this report and has signed his name to each and that he is the person of whom I have knowledge for my registration.

*John C. ...*

*John C. ...*

*John C. ...*

*John C. ...*

497 12378

**REGISTRATION CARD** (Use form with date January 1, 1922 and on or before June 30, 1924)

SERIAL NUMBER	I. NAME (LAST)	ORDER NUMBER
1158	HOWARD, ERNEST GRODER	227
II. PLACE OF RESIDENCE (CITY)		
WATKINSVILLE, GA 30677		
III. PLACE OF BUSINESS (CITY)		
WATKINSVILLE, GA 30677		
(THE PLACE OF RESIDENCE GIVEN ON THIS LINE AND THAT DETERMINING LOCAL ROAD JURISDICTION; LINE 3 OF REGISTRATION CERTIFICATE WILL BE IDENTICAL)		
IV. TYPE OF VEHICLE		
Automobile		
V. MAKE	VI. AGE IN YEARS	VII. COLOR
1923	19	Black
VIII. MAKE OF MOTOR	IX. MAKE OF WHEELS	X. MAKE OF TIRES
Worcester	Worcester	Worcester
XI. EMPLOYER'S NAME AND ADDRESS		
Worcester		
XII. PLACE OF EMPLOYMENT OR BUSINESS		
Worcester		
XIII. SIGNATURE OF APPLICANT		
Ernest Groder		

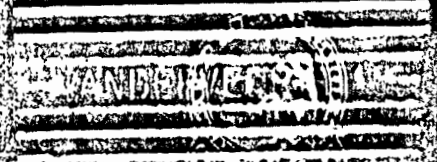

DEC 19 1951

2161  
230

Southard No 223  
25th St  
Brooklyn  
N.Y.  
Brooklyn  
N.Y.

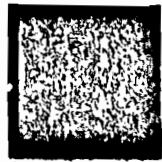
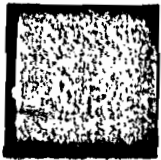
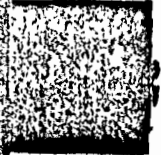
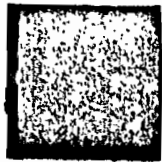



12/4/42

Dear Sirs

This is to notify you of a change  
of address

Name: Howard Ernest Tucker

Address: 112398

Serial no: N-97

Old address: 125 E D St. Bklyn

New address: 142 Columbia Hts Bklyn

H. E. Tucker

Accepted  
Certified Mail

FEDERAL BUREAU OF INVESTIGATION  
UNITED STATES DEPARTMENT OF JUSTICE

Laboratory Work Sheet

RECORDED 7-31-50

Re: ALFRED SARANT  
ESPIONAGE - R

File # 65-59212-13  
Lab. # 1-11995 BE

112 FILE OPENED

Examination requested by: Albany (65-1664)

Date of reference communication: Let 7-27-50

Date Received: 7-31-50

Examination requested: Doc - Cryptanalysis

Result of Examination:

Examination by: DAHLGREN

*65-59212-13*

*Returned  
8/3/50*

Specimens submitted for examination

- Q1 A guest registration card of the Ithaca Hotel, #6252, bearing stamped date of June 18, 1950, in the name of "P. ROSENBERG."
- Q2 A guest registration card of the Ithaca Hotel, #4878, bearing stamped date of May 18, 1950, in the name of "HENRI H. WOLF."
- Q3 Four sheets of notebook paper and two small slips of paper bearing the purported known handwriting of ALFRED SARANT.

FOREIGN EVIDENCE

FEDERAL BUREAU OF INVESTIGATION  
UNITED STATES DEPARTMENT OF JUSTICE

CL 147  
8/2

RECORDED 7-31-50 ew

Laboratory Work Sheet

Re: ALFRED SARANT  
ESPIONAGE - R

File # 65-59242-13  
Lab. # D-119905 BE

LAB FILE OPENED

*cc New York*

Examination requested by: Albany (65-1664)

Date of reference communication: Let 7-27-50

Date Received: 7-31-50

Examination requested: Doc - Cryptanalysis

Result of Examination:

Examination by: DAH/HP

*7070 7/31  
to Pool 8/1 force of letter  
to Crypt 8/1 force of letter - say sep rpt.*

*Q no ident KC 2 (65-58236*

*Jc  
8/4/50*

Specimens submitted for examination

- Q1 A guest registration card of the Ithaca Hotel, #6252, bearing stamped date of June 18, 1950, in the name of "P. ROSENBERG."
- Q2 A guest registration card of the Ithaca Hotel, #4878, bearing stamped date of May 18, 1950, in the name of "BERN H. WOLF."
- K1 Four sheets of notebook paper and two small slips of paper bearing the purported known handwriting of ALFRED SARANT.

RETURN EVIDENCE

*Lab  
8-3-50  
Jcc-aw*



Q1 P. Ruppert  
Ruppert  
New York

received  
as a lot  
distorted  
but nothing  
significant  
noted

Q2 Ben Wolf  
14 Montet St  
New York N.Y.

resident

KC2(65-58236)

Julius Rosenberg Phila.  
New York N.Y. Prom  
Newark Bur DC D  
Washington R  
W or

Montet St NYC  
Montet St NYC

FEDERAL BUREAU OF INVESTIGATION  
UNITED STATES DEPARTMENT OF JUSTICE

RECORDED 7-31-50

Laboratory Work Sheet

Re: ALFRED SARANT  
ESPIONAGE - R

File # 65-59242-13  
Lab. # D-119905 BE  
CR-10475 DQ  
LAB FILE OPENED

Examination requested by: Albany (65-166)

Date of reference communication: Let 7-27-50 Date Received: 7-31-50

Examination requested: Doc - Cryptanalysis

Result of Examination: Examination by: DAFIGREN

*No concealed code/cypher in K1.*

Newhart-AE  
Newhauser-AE  
Offenbacher-AE

Specimens submitted for examination

- Q1 A guest registration card of the Ithaca Hotel, #6252, bearing stamped date of June 18, 1950, in the name of "P. ROSENBERG."
- Q2 A guest registration card of the Ithaca Hotel, #4878, bearing stamped date of May 18, 1950, in the name of "ELIJAH H. WOLF."
- K1 Four sheets of notebook paper and two small slips of paper bearing the purported known handwriting of ALFRED SARANT.

RETURN EVIDENCE

*(over)*

SI-7  
1. Spanish & German text taken from following publications found in Library of Congress:  
© "Handbuch der Saute und Gitarre" by Josef Zuth

ML128  
L8828

① Diccionario de Guitaristas "by Domingo Plets  
(bottom 2nd col. p.96, 97 & top of 98)

ML128  
G8P7.

2. Physics problem - apparently a simple problem in Theoretical mechanics for determining Efficiency, Work, Heat energy.

3. Open Code exam:  
a) Since texts were obviously copied, <sup>not</sup> checked only for extraneous markings & beginnings of lines, etc.  
b) English text also apparently copied.

Note: Interspersed English in the Spanish is translation from Spanish appearing in those positions in the original publication.

(over)

FEDERAL BUREAU OF INVESTIGATION  
UNITED STATES DEPARTMENT OF JUSTICE

Laboratory Work Sheet

Re: *Alfred Sarant*

File # *65-59242*  
Lab. # *D119905B E*

Examination requested by:

Date of reference communication:

Date received: *7/51*

Examination requested:

Result of Examination:

Examination by: *Hechburn*

*Comp Q 2 vs Kc2 in 65-58236*  
*No Ident Wgs*

Specimens submitted for examination

SPECIMEN      CHECK#      AMOUNT      DATE      PAYABLE TO      SIGNED BY      BANK

*Q2*      *Benz He Wolf*  
*14 Monroe ST*  
*New York N.Y.*

*Kc2*  
*65-58236*  
*Dalino*  
*Rosenberg*

*B*      *Minool*      *14<sup>th</sup> W*  
*Minool*      *N N H<sup>th</sup>*  
*New York*





ROOM

121 *Greenberg*

DATE ARRIVAL

JUN 18 1950

DATE DEPARTURE

JUN 19 1950

NO. DAYS

1

RATE

3 00

RESTAURANT

RESTAURANT

LOCAL PHONE

L. S. PHONE

TELEGRAM

TALON

BAB

TEL.

MEALS

EXTRAS

TAX

TOTAL

NOT PAID

3 00

3 00

PB  
7-22-50

MISCELLANEOUS

65-59242 01

MONEY, JEWELS AND VALUABLES MUST BE DEPOSITED IN THE OFFICE SAFE. OTHERWISE THE PROPRIETOR WILL NOT BE RESPONSIBLE FOR ANY LOSS.

# ITHACA HOTEL

NAME P. Sweeney  
STREET 5 Riverside Dr.  
CITY Hy  
STATE Pa

CHECK OUT TIME 5 P.M.

ROOM	121
RATE	3 <sup>00</sup>

NO 6252

65-59242 Q1  
K-1088-108



1 2 3 4 5 6 7 8 9 10 11 12 13 14 15 16 17 18 19 20 21 22 23 24 25 26 27 28 29 30 31 32 33 34 35 36 37 38 39 40 41 42 43 44 45 46 47 48 49 50 51 52 53 54 55 56 57 58 59 60 61 62 63 64 65 66 67 68 69 70 71 72 73 74 75 76 77 78 79 80 81 82 83 84 85 86 87 88 89 90 91 92 93 94 95 96 97 98 99 100

ROOM ~~115~~ 234 - 21091 B

DATE ARRIVAL

DATE DEPARTURE

NO. DAYS

RATE

MAY 18 1950

MAY 20 1950

2

4.00

RESTAURANT

RESTAURANT

LOCAL PHONE

L. O. PHONE

TELEGRAM

TAILOR

BAR

157

BAGGAGE

LAUNDRY

MISCELLANEOUS

P.A. 5-07-52

65-59242 Q2

ROOM

800

30

ISL

MEALS

ENTRANCE

BAR

TOTAL

830

MONEY, JEWELS AND VALUABLES MUST BE DEPOSITED IN THE OFFICE SAFE. OTHERWISE THE PROPRIETOR WILL NOT BE RESPONSIBLE FOR ANY LOSS

# ITHACA HOTEL

NAME Bing - McWall

STREET 14 Monroe St

CITY New York

STATE NY

CHECK OUT TIME 5 P.M.

ROOM 104  
RATE

NO 4878

65-59242 Q2



Laboratory Work Sheet

Recorded 2-13-53

Re: ALFRED EPAMINONDAS SARANT, was. etal  
ESPIONAGE -R

Lab. File  
File # 65-59242  
Lab. # D-161823 HE

Examination requested by: SAC, Albany 65-1664

Date of reference communication: Let. 2-7-53 Date received: 2-10-53

Examination requested: Document

Result of Examination: Examination by: Dahlgen

*Notations on Q37 & Q38 set forth on other side of worksheet - 2 AW*  
Dahlgen  
3/4/53

Specimens submitted for examination

- Q37 A small address book containing on pages ~~one~~ one and five illegible notations. (Previously submitted as Q1 in Bufile 65-60803)
- Q38 A Bates List Finder containing on page "A" the notation beginning "American".

Return Evidence: [Handwritten notes and stamps]

Lab Recd  
3-1-53  
omr

*Handwritten notes: American Mach & Tool*

LABORATORY WORK SHEET

Q37 PAYMENTS TO H. G. S.

(at page)

11-23-70  
to 12-7-70

12-8 to  
12-21

126 35 ST. SE

apt. 161

Wash. D. C.

12-29-70 50 100

20 11-23-70 26 12-7-70 50 100

WA 5-3686

62.50

Q37

(bottom of page 5)  
last notation

INT'L Projector Corp

90 GOLD ST

HELEN

THOMAS' REGISTER lists  
of American Manufacturers

International Projector Corporation  
90 Gold St.  
New York City, N.Y.

Q38

top entry on the "A" page

American Mach & FDRY

65-59242-764

RE-AREA	CINC. OUTS
WAS	318 TS BUREAU
FOR INFO	VIEWING KELLY
FILED HUNTER	
HOLMWOOD IS CINC	
WIFE BUREAU	58-2220
ADIV POLICE	1113 BUREAU
	STREETS

RAY  
 95 HILLFIELD CT  
 BELLSIZE PK  
 HAMPSTEAD, NW 3  
 ENGLAND.

BILL: QM1C  
 U.S. NAVY PILOTS - NAVY  
 717  
 % FPO

SAN FRANCISCO CAL  
 INTL PRODUCTIONS CORP  
 90 GOLD ST  
 HELEN

65-59242 BE 237

12-29-70 } 12-28-70  
to 12-7 } 12-21

126.35 ST. SE

12-16

WASH. D.C.

12 24 50 100

20 23 26 29

62.50

65-59242 Q37 BE





FEDERAL BUREAU OF INVESTIGATION  
UNITED STATES DEPARTMENT OF JUSTICE

Recorded 9-5-50  
gcb

Laboratory Work Sheet

746  
9/8

ALFRED SARANT  
Re: ESPIONAGE - R

File # 65-59242  
Lab. # D-121362 BE

Lab. File

Examination requested by: SAC, New York (65-15360)

Date of reference communication: Let. 8-30-50

Date Received: 9-1-50

Examination requested: Document

Result of Examination:

Examination by: Dahl *[Signature]*  
9/7/50

*ident. thru Qc 9 -> Qc 13 with William Perl, No. 2 & No. 5 this case & No. 1 -> No. 3 in 65-59312*

Specimens submitted for examination

- Qc9 Photostatic copy of upper and ~~lower~~ lower half of money order application #336362 dated 11-26-47, signed W. PERL.
- Qc10 Photostatic copy of upper and lower half of money order application #207151 dated 12-18-47, signed W. PERL.
- Qc11 Photostatic copy of upper and lower half of money order application #221200 dated ~~XXX~~ 3-24-48, signed W. PERL.
- Qc12 Photostatic copy of upper and lower half of money order application #89-913 dated 4-26-48, signed W. PERL.
- Qc13 Photostatic copy of upper and lower half of money order application #900938 dated 5-24-48, signed W. PERL.

*up. files sent 7/25/50*

- 2 cc: 6228836 Albany
- 2 cc: Cleveland
- 2 cc: New York: 65-15387

*Lab. Rpt.  
9-11-50  
HYP HH*

Q. 9 A. Sarant  
422 Eddy Ithaca N. Y.  
W. Perl 65 Morton

---

Q. 10 Alfred Sarant  
422 Eddy St  
Ithaca N. Y.  
Wm. Perl - 65 Morton N. Y.

---

Q. 11 A. Sarant 422  
Ithaca N. Y.  
W. Perl Morton New York N. Y.

---

Q. 12 A. Sarant Eddy Ithaca N. Y.  
W. Perl Morton New York N. Y.

---

Q. 13 A. Sarant Eddy Ithaca N. Y.  
W. Perl 65 Morton

---

Wm. Perl Hill New York Perl N. Y.  
65 Morton St Bill Perl

---

5 K. 28  
K. 5  
65-59242

Alfred Sarant N. Y.

FEDERAL BUREAU OF INVESTIGATION  
UNITED STATES DEPARTMENT OF JUSTICE

Laboratory Work Sheet

Re: **ALFRED SARANT  
ESPIONAGE - R**

File # **65-59242**  
Lab. # **D-121362 RE**

**SAC, New York (65-15360)**

Examination requested by:

**Let 8-30-50**

**9-1-50**

Date of reference communication:

**Document**

Date received:

Examination requested:

Result of Examination:

Examination by:

**Radigan**

Specimens submitted for examination

*Compare Hwi. Qc9 → Qc13 with Wm. Perl Kc 2 + Kc 5  
+ Kc 1 → Kc 3 (65-5931)*

**Qc9 thru Qc13**

**CC: Albany  
Cleveland  
New York 65-15387**

*J. Lee*

Q 17-13 H R E Morton A. Larant  
Sharon NY New York NY

LABORATORY FOR ANALYSIS

Known  
Sharon

H R E Morton A. Larant  
Sharon NY New York NY

1 Ident

Date received:

Examination by:

LABORATORY FOR ANALYSIS

Reference communication:

Examination requested by:

Examination requested:

Result of Examination:

Specimens submitted for examination

LABORATORY FOR ANALYSIS

Sharon NY

New York NY



Form 6001—Rev. 7-46  
POST OFFICE DEPARTMENT  
THIRD ASSISTANT POSTMASTER GENERAL  
DIVISION OF MONEY ORDERS

FEE

The Postmaster will insert

here the office drawn on, when the office remitter does not transact business

Special Line are for the Postmaster's record



No.

Form 6001  
POST OFFICE DEPARTMENT  
THIRD ASSISTANT POSTMASTER GENERAL  
DIVISION OF MONEY ORDERS

FEE

The Postmaster will insert

here the office drawn on, when the office remitter does not transact business

POST OFFICE DEPARTMENT  
THIRD ASSISTANT POSTMASTER GENERAL  
DIVISION OF MONEY ORDERS

FEE

The Postmaster will insert

here the office drawn on, when the office remitter does not transact business

FIGURES, DO NOT SPELL 46 Dollars

(Name of person or firm for whom order is intended)

Street

(Name of sender)

Street

SENDER MUST SEND ORDER AND COUPON TO PAY

FIGURES, DO NOT SPELL 46 Dollars

(Name of person or firm for whom order is intended)

Street

(Name of sender)

Street

Form 6001—Rev. 7-46  
POST OFFICE DEPARTMENT  
THIRD ASSISTANT POSTMASTER GENERAL  
DIVISION OF MONEY ORDERS

FEE

The Postmaster will insert

here the office drawn on, when the office remitter does not transact business

Special Line are for the Postmaster's record



No.

Form 6001  
POST OFFICE DEPARTMENT  
THIRD ASSISTANT POSTMASTER GENERAL  
DIVISION OF MONEY ORDERS

FEE

The Postmaster will insert

here the office drawn on, when the office remitter does not transact business

POST OFFICE DEPARTMENT  
THIRD ASSISTANT POSTMASTER GENERAL  
DIVISION OF MONEY ORDERS

FEE

The Postmaster will insert

here the office drawn on, when the office remitter does not transact business

Special Line are for the Postmaster's record

here the office drawn on, when the office remitter does not transact business

Special Line are for the Postmaster's record

Special Line are for the Postmaster's record

FIGURES, DO NOT SPELL 46 Dollars

(Name of person or firm for whom order is intended)

City and State

City and State

(Name of sender)

City and State

FIGURES, DO NOT SPELL 47 Dollars

(Name of person or firm for whom order is intended)

City and State

City and State

(Name of sender)

City and State

Sent by Alfred Barnett

(Name of sender)

POST OFFICE DEPARTMENT  
THIRD ASSISTANT POSTMASTER GENERAL  
DIVISION OF MONEY ORDERS

FEE

The Postmaster will insert

here the office drawn on, when the office remitter does not transact business

Form 6001—Rev. 7-46  
POST OFFICE DEPARTMENT  
THIRD ASSISTANT POSTMASTER GENERAL  
DIVISION OF MONEY ORDERS

FEE

The Postmaster  
will insert

here drawn on, when the office  
inserted by the remitter does not trans-  
mit money order business.

These lines are for the Postmaster's record, to be filled in

Stamp of issuing Office



Form 6001—Rev. 7-46  
POST OFFICE DEPARTMENT  
THIRD ASSISTANT POSTMASTER GENERAL  
DIVISION OF MONEY ORDERS

FEE

The Postmaster  
will insert

here drawn on, when the office  
inserted by the remitter does not trans-  
mit money order business.

These lines are for the Postmaster's record, to be filled in



To be paid to: *L. L. L...* Dollars *46*

Whose address is: *422 Eddy St. Newark, N.J.*

Sent by: *Wm. Paul*

To be paid to: *Alfred L...* Dollars *47*

Whose address is: *422 Eddy St. Newark, N.J.*

Sent by: *Wm. Paul*

To be paid to: *65 West...* Dollars *65*

Whose address is: *65 West...*

Sent by: *Wm. Paul*

POST OFFICE DEPARTMENT  
THIRD ASSISTANT POSTMASTER GENERAL  
DIVISION OF MONEY ORDERS  
FEE *46*

for Domestic Money

Form 6001  
POST OFFICE DEPARTMENT  
THIRD ASSISTANT POSTMASTER GENERAL  
DIVISION OF MONEY ORDERS

FEE

The Postmaster  
will insert

here drawn on, when the office  
inserted by the remitter does not trans-  
mit money order business.

FIGURES  
DO NOT SPELL *46* Dollars

To be paid to: *L. L. L...* Dollars *46*

Whose address is: *422 Eddy St. Newark, N.J.*

Sent by: *Wm. Paul*

FIGURES  
DO NOT SPELL *46* Dollars

POST OFFICE DEPARTMENT  
THIRD ASSISTANT POSTMASTER GENERAL  
DIVISION OF MONEY ORDERS  
FEE *46*

for Domestic Money

POST OFFICE DEPARTMENT  
THIRD ASSISTANT POSTMASTER GENERAL  
DIVISION OF MONEY ORDERS  
FEE *46*

FIGURES  
DO NOT SPELL *46* Dollars

FIGURES  
DO NOT SPELL *46* Dollars

POST OFFICE DEPARTMENT  
THIRD ASSISTANT POSTMASTER GENERAL  
DIVISION OF MONEY ORDERS  
FEE *46*

for Domestic Money

FEDERAL BUREAU OF INVESTIGATION  
UNITED STATES DEPARTMENT OF JUSTICE

RECORDED 8-3-50

Laboratory Work Sheet

Re: ALFRED SARANT  
ESPIONAGE - R

File # 65-59242  
Lab. # D-120098 BE

LAB FILE

Examination requested by: Albany (65-166)

Date of reference communication: Let 8-1-50

Date Received: 8-2-50

Examination requested: Doc

Result of Examination:

Examination by: DAHLGREN

*7/26/57*

*65-59242-150*

*Returned  
8/15/50*

Specimens submitted for examination

- Q6 A post card postmarked 8 PM, September 16, 1948, Ithaca, N. Y., <sup>bearing</sup> containing address, handwritten in ink, "P. SARANT R. D. 1 Ithaca N. Y.," containing handwriting beginning "I got your cards written ...," and ending "... completely I mean."

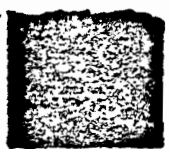

FEDERAL BUREAU OF INVESTIGATION  
UNITED STATES DEPARTMENT OF JUSTICE

RECORDED 8-3-50 ew

Laboratory Work Sheet

65-258  
8/7

Re: ALFRED SARANT  
ESPIONAGE - R

File # 65-59242  
Lab. # D-120098 BE

LAB FILE

Examination requested by: Albany (65-1664)

Date of reference communication: Let 8-1-50

Date Received: 8-2-50

Examination requested: Doc

Result of Examination:

Examination by: DAVID L. HENN

Q6 no ident Kc2 (65-51236)

8/7/50

Specimens submitted for examination

6/8/50

Q6 A post card postmarked 8 PM, September 16, 1948, Ithaca, N. Y., ~~containing~~ bearing address, handwritten in ink, "P. SARANT R. D. 1 Ithaca N. Y.," containing handwriting beginning "I got your cards written ..." and ending "... completely, I mean."

RETURN EVIDENCE

Dear  
for Q6 N.Y. If you would to p  
I give before he grows up please  
the

J. H. ... Kc2 (65-51236)

Wyn J Pyon  
to you and the W pro  
Best

Late. Rep.  
J. H. ...  
J. H. ...

no ident



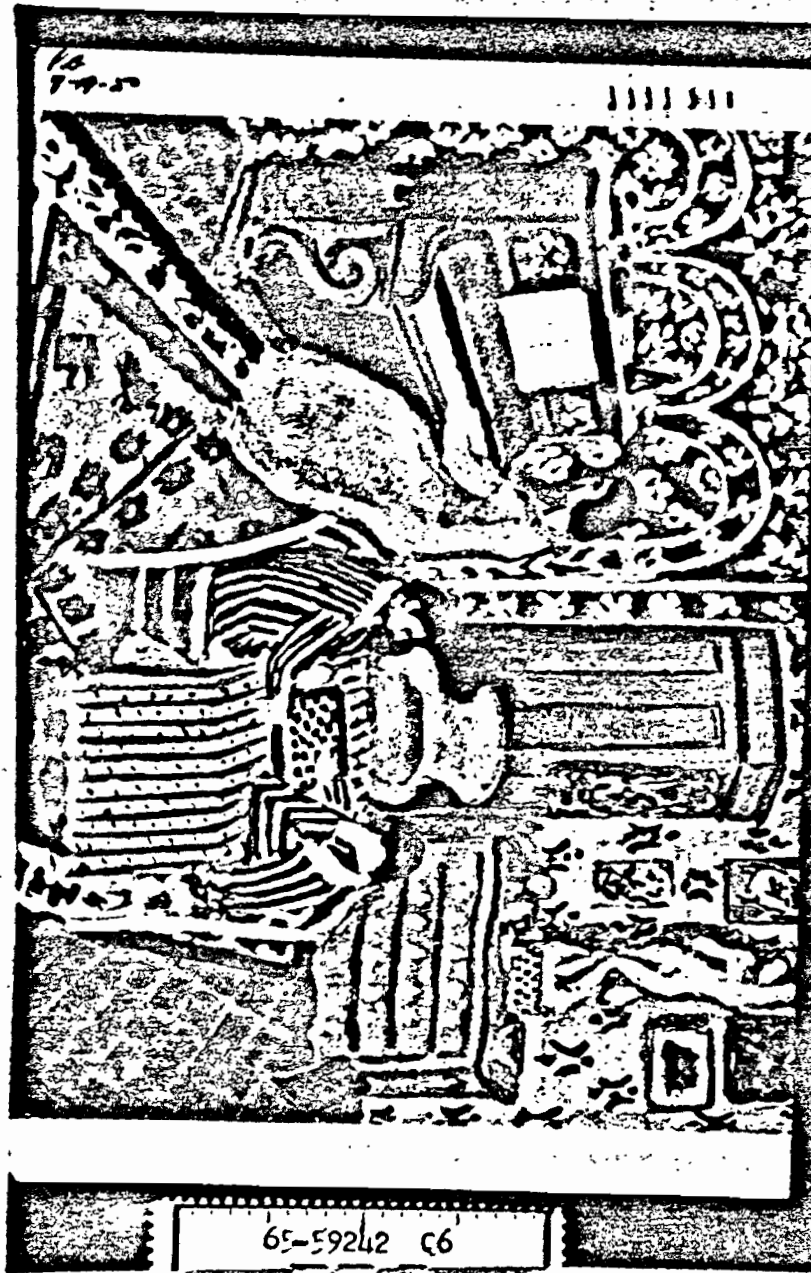

65-59242 C6

0010 Sept 16.

Dear P  
I got your cards written in the same  
kind notes & have you in.

on a little paper I was the writing  
you. It is the same to call back  
at the time of me it (forget very -  
nothing).

will be to see all you  
me people soon, especially  
J. before he goes up, no please  
some letters some time.  
E, J, P, S. H.

6273. Henri MATIS (1869-  
Collection artist (by the President).  
\* complete, 0 man  
Product.

LES EDITIONS HOMEL, PARIS PRINTED IN FRANCE.  
Albert A. LAMPL, Sole Distributor Philadelphia 43 Pa.  
Reproduction reservee. Syndicat de la Proprieté Artistique.

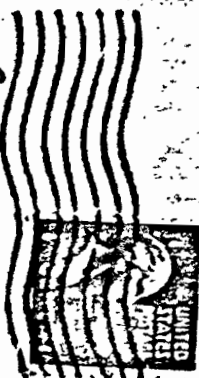

P. Lambert

R.D. 1

Alaska

N. Y.

Due 78.

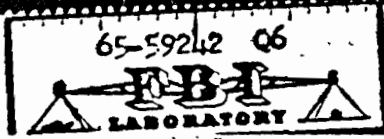

101

FEDERAL BUREAU OF INVESTIGATION  
RECORDED 4-21-51 UNITED STATES DEPARTMENT OF JUSTICE

72 R

Laboratory Work Sheet

4/25

*Handwritten notes*

Re: ALFRED EPAMINONDAS SARANT, was.  
Espionage - R

File # 65-59242  
Lab. # D-130957 RE

LAB FILE

Examination requested by:

Omaha 65-485

Date of reference communication: let. 4-17-51

Date Received: 4-20-51

Examination requested:

Doc.

Result of Examination:

Examination by: DAHLGREN

No ident. working "For deposit only Alfred Sarant and Louise Sarant" on reverse side of Q30 with Alfred Sarant K66. No conclusion this Hw. with

Specimens submitted for examination  
Louise Sarant (Mrs. Alfred Sarant) K67 because known Hw. not suffic. comparable.

<u>SPECIMEN</u>	<u>CHECK#</u>	<u>AMOUNT</u>	<u>DATE</u>	<u>PAYABLE TO</u>	<u>SIGNED BY</u>	<u>BANK</u>
-----------------	---------------	---------------	-------------	-------------------	------------------	-------------

(Two photostatic copies and original of check described below)

Q30	104928	\$297.00	1-8-51	ALFRED SARANT, LOUISE SARANT and ITHACA SAVING BANK	C. U. <u>LETZ</u>	Central Nat'l Bank & Trust Co Des Moines, Iowa
-----	--------	----------	--------	---	----------------------	--

*Lab. Mkt.  
4-29-51  
H.D. Miller*

*2 cc Albany (65-1669)  
2 cc New York*

Q 30

For deposit - only

Alfred Savant and

Louise Savant.

Kc6

Alfred Savant

Kc7

And Sactt A B A

*[Faint, mostly illegible handwritten notes]*

NAME

IF CHECKED

OF OFFICE

DATE

INITIALS

REMARKS

INITIALS

(To be filled in by the office to which copies are sent)

*[Faint text at bottom left]*

*[Faint text at bottom center]*



FEDERAL BUREAU OF INVESTIGATION  
UNITED STATES DEPARTMENT OF JUSTICE

RECORDED 4-21-51

Laboratory Work Sheet

Re: ALFRED EPAMONDAS SARANT, was.  
Espionage - R

File # 65-59243  
Lab. # D-130957 EE

LAB FILE

Examination requested by: Omaha 65-485

Date of reference communication: Let. 4-17-51

Date Received: 4-20-51  
wdp

Examination requested: Doc.

Result of Examination:

Examination by: DARLOREN

*Returned 4/27/51*  
*[Signature]*

Specimens submitted for examination

APR 28 1951  
4554

<u>SPECIMEN</u>	<u>CHECK#</u>	<u>AMOUNT</u>	<u>DATE</u>	<u>PAYABLE TO</u>	<u>SIGNED BY</u>	<u>BANK</u>
-----------------	---------------	---------------	-------------	-------------------	------------------	-------------

(Two photostatic copies and original of check described below)

Q33	101928	\$297.00	4-8-51	ALFRED SARANT, LOUISE SARANT and ITHACA SAVING BANK	C. U. LETZ	Central Nat'l Bank & Trust Co Des Moines, Ia
-----	--------	----------	--------	---	---------------	--

*458 51*  
*[Signature]*

PAYEE'S ENDORSEMENT CONSTITUTES A RECEIPT IN FULL FOR THE ACCOUNT AS STATED ON THE FACE OF THIS CHECK AND THE MILL OWNERS MUTUAL FIRE INSURANCE COMPANY IS RELEASED AND FOREVER DISCHARGED FROM ANY FURTHER CLAIM BY REASON OF THE ACCOUNT FOR WHICH THIS CHECK IS GIVEN.

ALTERATIONS OR RESTRICTIVE ENDORSEMENTS RENDER THIS CHECK VOID. RETURN IF NOT CORRECT.

ENDORSE BELOW

I, the undersigned, hereby warrant and certify that the within loss and amount that payment be made to

Alfred Sarant and  
Louise Sarant

TRACA SAVING BANK

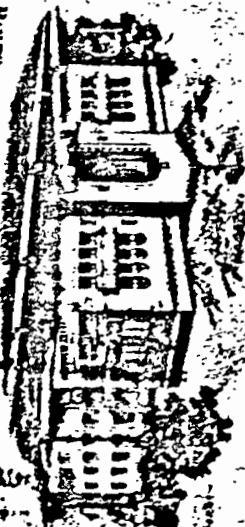
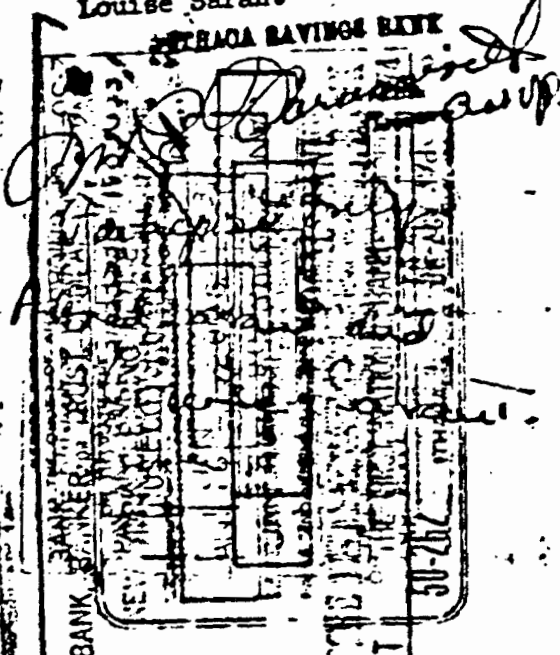

# MILL OWNERS MUTUAL FIRE INSURANCE COMPANY

39-17  
713  
LOSS DRAFT  
No 104928

DES MOINES, IOWA, JANUARY 8, 1951

PAY TO THE ORDER OF ALFRED SARANT, LOUISE SARANT AND TRACA SAVING BANK

MILL OWNERS \$297.00

FOR LOSS WHICH OCCURRED 11-25-50

BY HAND 1216601

DISCHARGED IN POLICY NO. 1216601 ON PROCEEDS AND SAID POLICY IS HEREBY NOT REDUCED.

PAVABLE AT  
GENERAL NATIONAL BANK  
& TRUST COMPANY  
DES MOINES, IOWA

W. C. B. (Signature)

FEDERAL BUREAU OF INVESTIGATION  
UNITED STATES DEPARTMENT OF JUSTICE

77A

9/7

RECORDED 9-5-50

Laboratory Work Sheet

Re: ALFRED SARANT, was.  
ESPIONAGE - R

File # 65-59242  
Lab. # D-121316 EE

LAB FILE

Examination requested by: Washington Field (65-5514)

Date of reference communication: Let 8-31-50

Date Received: 9-1-50

Examination requested: Doc

Result of Examination:

Examination by:

DAHLGREN

Q14 → Qc16 prepared on Royal piece #422  
No ident. with any of tw. submitted in Julius Rosenberg,  
William Burl, Morton Sabell, or Mike Sidorenich cases.  
No ident. tw. Q14 → Qc16 in N.S.T. Royal Piece (New Section)

AD  
9/7/50

Specimens submitted for examination

No tw. yet rec'd. in Vivian Blossman or Max Elitcher cases.

- Q14 A typewritten letter dated March 19, 1945, addressed to the Navy Department, Washington, D. C., beginning "For the past few years ..." and signed "ALFRED SARANT." Attached to this letter are two other documents.
- Q15 A typewritten letter dated May 11, 1945, addressed to the Navy Department, Washington, D. C., beginning "In reply to your letter ..." and signed "ALFRED SARANT." Attached to this letter are five pages of other documents and a photostatic copy of a document.
- Qc16 A two-page photostatic copy of a typewritten letter dated June 27, 1945, addressed to the Navy Department, Washington, D. C., beginning "This is in reply ..." and signed "ALFRED SARANT."

Lab rep  
9-8-50 by  
JLD-ecw

RETURN EVIDENCE

CC: 2 New York  
Albany  
Cleveland

{ Q11 - Julius Rosenberg - Rem. tw.  
Q12 → Qc22 - No ident. diff. twos.  
William Burl

Vivian Blossman - No tw. submitted thus far  
Morton Sabell - No ident. diff. twos.  
Mike Sidorenich - No ident. diff. twos.  
Max Elitcher - No tw. submitted thus far

# 9 sent.

FEDERAL BUREAU OF INVESTIGATION  
UNITED STATES DEPARTMENT OF JUSTICE

Laboratory Work Sheet

RECORDED 9-5-50

Re: ALFRED SARANT, was.  
ESPIONAGE - R

File # 65-59242  
Lab. # D-121316 BE

LAP FILE

Examination requested by: Washington Field (65-5514)

Date of reference communication: Let 8-31-50

Date Received: 9-1-50

Examination requested: Doc

Result of Examination:

Examination by: DAHLGREN

*Returned  
9/6/50  
9-26-50*

Specimens submitted for examination

- Q14 A typewritten letter dated March 19, 1945, addressed to the Navy Department, Washington, D. C., beginning "For the past few years ..." and signed "ALFRED SARANT." Attached to this letter are two other documents.
- Q15 A typewritten letter dated May 11, 1945, addressed to the Navy Department, Washington, D. C., beginning "In reply to your ~~letter~~ letter ..." and signed "ALFRED SARANT." Attached to this letter are five pages of other documents and a photostatic copy of a document.
- Q16 *Qc 16* A two-page photostatic copy of a typewritten letter dated June 27, 1945, addressed to the Navy Department, Washington, D. C., beginning "This is in reply ..." and signed "ALFRED SARANT."

RETURN EVIDENCE

CC: New York  
Albany  
Cleveland



*Alfred Sarant*

65 Merton Street  
New York, 14, New York  
June 27, 1945

Navy Department  
Bureau of Ships  
Washington, 25, D.C.

Re: File No. A 13-13(660a)  
Attention: MR. J.M. FLUKE

Gentlemen:

This is in reply to your letter of June 8, 1945, requesting clarification of several points concerning the theory of our suggested method for voice transmission over a beam of light.

We have made a number of fundamental experiments, proving to our complete satisfaction, the practicability of our system. As stated in our original letter to you dated March 19, 1945, we have been unable to fabricate a model of this system, due to our inability to secure necessary laboratory and model making equipment. With Navy Dept. sponsorship, we will be able to proceed at once, with the development of this model.

The experiments referred to in the above paragraph, and our analysis, centered about a determination of the modulation index obtainable with an audio power input of approximately 10 watts. As a result of these experiments, we have concluded that it will be possible to secure a modulation index of 2 or greater. Our unique drives, plus the use of the finest possible gratings will insure a substantial frequency deviation from the carrier.

Regarding your observations concerning frequency shifts of light-transmitted signals, we believe noise from this source will be relatively negligible. These shifts, to be significant, would have to be of the order of magnitude of the deviation produced by the audio signals, and with the modulation index contemplated, this does not seem likely to be a serious problem.

660

7020336

A 13-3-(3)

In conclusion, we wish to emphasize our sincere desire as citizens and experienced, graduate engineers, to devote our energy to the successful completion of this project, which we are sure will give our country a valuable war weapon.

Very truly yours,

*Alfred Sarant*

Alfred Sarant

AS/vr

7020336



65 Morton Street  
New York, New York  
May 11, 1945

Nav y Department  
Bureau of Ships  
Wash., 25, D. C.

Re: File A1 3-3-(3)(660d)

Attention: Mr. J.M.Flute

Gentlem en:

In reply to your letter of April 7, 1945, we are sub-  
mitting herewith a rough sketch and brief explanation of our  
proposed system.

Should you desire further details, or a personal inter-  
view, we will be glad to cooperate.

Yours very truly,

*Alfred Sarant*  
Alfred Sarant

5160472

REGISTERED NO. 43367  
MAY 14 1945

SECRETARY GENERAL

RECORDED  
6-1-51  
J1

FEDERAL BUREAU OF INVESTIGATION  
UNITED STATES DEPARTMENT OF JUSTICE

Laboratory Work Sheet

454  
6/18

Re: ALFRED EPAMINONDAS SARANT, was.;  
ESPIONAGE - R  
INTERNAL SECURITY ACT, 1950

File # 65-59242-452  
Lab. # D-132817 BE

LAB. FILE

Examination requested by: New York (65-15360)

Date of reference communication: Let. 5-26-51

Date received: 5-29-51

Examination requested: Document

Result of Examination:

Examination by: Dahlgren

see below

JD  
6/18/51

Specimens submitted for examination

- Q31 Piece of brown sealing tape bearing the following ~~mark~~ hp. in pencil "DONOVAN 6I."
- Q32 Piece of brown sealing tape bearing the following hp. "SARANT ROSS 6I."
- Q33 Piece of brown sealing tape bearing the following hp. in pencil "PERL SARANT ROSS SAVIDGE."

RETURN EVIDENCE.

-Attoms

Lab Recd  
6/20/51  
H.D. JH

Q32 contains hp. names "Sarant" + "Ross" in ink, hp. name in pencil "Finestone" partly obliterated, and name "Donovan" apparently transferred from Q31

Q33 The names "Perl" & "Sarant" have been partly obliterated with pencil.



RECORDED  
6-1-51  
SI

FEDERAL BUREAU OF INVESTIGATION  
UNITED STATES DEPARTMENT OF JUSTICE

Laboratory Work Sheet

6155

Re: ALFRED EPANINONDAS SARANT, was.,  
ESPIONAGE - R  
INTERNAL SECURITY ACT, 1950

File # 65-59243-453  
Lab. # D-132817 SF

LAB. FILE

Examination requested by: New York (65-15360)

Date of reference communication: Let. 5-26-51 Date received: 5-29-51

Examination requested: Document

Result of Examination:

Examination by: Dahlgren

*Returned  
4/17/51*

JUN 1 1951

6160

Specimens submitted for examination

- Q31 Piece of brown sealing tape bearing the following imprint in pencil "DONOVAN SI."
- Q32 Piece of brown sealing tape bearing the following imprint "SARANT BOSS SI."
- Q33 Piece of brown sealing tape bearing the following imprint in pencil "PERL SARANT BOSS SAVIDGE."

RETURN EVIDENCE.

*6-20 51*

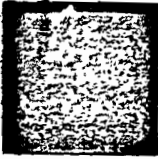

ROSS  
SAVIOGE

#65-59242 Q33 BE  
FBI  
LABORATORY

DONOVAN 67

#65-59242 Q31 BE  
FBI  
LABORATORY

Fragmented handwritten text, possibly including the name "ROSS" and "SAVIOGE".

#65-59242 Q32 BE  
FBI  
LABORATORY



FEDERAL BUREAU OF INVESTIGATION  
UNITED STATES DEPARTMENT OF JUSTICE

Laboratory Work Sheet

RECORDED 9-8-50 *ew*

Re: ALFRED EPANTINODAS SARANT, wa.  
ESPIONAGE - R

File # 65-59242  
Lab. # D-121511 BE

Examination requested by: Albany (65-1664)

Date of reference communication: Let 9-5-50

Date Received: 9-7-50

Examination requested: Doc

Result of Examination:

Examination by: *D. FLOREN*

*65-26-50  
Returned  
9/12/50*

Specimens submitted for examination

SEP 11 1950  
650

- Q18 A pencilled tracing of the address "Mr VICTOR ROSS 114 N. Aurora Street Ithaca New York U.S.A."
- Q19 A pencilled tracing of the address "Mrs B. ROTH c/o U. ROSS R.D. 3 Ithaca New York U.S.A."
- Q20 A pencilled tracing of the address "Mrs ALFRED SARANT R.D. 1- Cayuga Hts Rd Ithaca New York U.S.A."
- Q21 A pencilled tracing of the address "Mrs ALFRED SARANT R.D. 1 Cayuga Hts Rd Ithaca New York U.S.A." and the return address "Mrs VICTOR ROSS R.D. 3 Ithaca, N.Y. Maurice Marvellu 28 Mexico D.F."
- Q22 A pencilled tracing of the address "Mr. VICTOR K D. ROSS North Aurora St. Ithaca NY. U.S.A."

FEDERAL BUREAU OF INVESTIGATION  
UNITED STATES DEPARTMENT OF JUSTICE

RECORDED 9-8-50

Laboratory Work Sheet

28  
9/11/50

Re: ALFRED EPAMINONDAS SARANT, wa.  
ESPIONAGE - R

File # 65-59242  
Lab. # D-121511 EE

Lab file

Examination requested by: Albany (65-1664)

Date of reference communication: Let 9-5-50 Date Received: 9-7-50

Examination requested: Doc

Result of Examination: Examination by: DAHIGREN

No concl. sh. from which tracing on Q18 - Q22  
made with KI because original handwriting  
characteristics are not reproduced in tracings.

9/11/50  
FD

Specimens submitted for examination

Adv. of Jail Bar not available - No record of its receipt in Lab. file

- Q18 A pencilled tracing of the address "Mr VICTOR ROSS 114 N. Aurora Street Ithaca New York U.S.A."
- Q19 A pencilled tracing of the address "Mrs B. ROTH c/o U. ROSS R.D. 3 Ithaca New York U.S.A."
- Q20 A pencilled tracing of the address "Mrs ALFRED SARANT R.D.1- Cayuga Hgts Rd Ithaca New York U.S.A."
- Q21 A pencilled tracing of the address "Mrs ALFRED SARANT R.D. 1 Cayuga Hts Rd Ithaca New York U.S.A." and the return address "Mrs VICTOR ROSS R.D. 3 Ithaca, N.Y. Maurice Marsellu 28 Mexico D.F."
- Q22 A pencilled tracing of the address "Mr. VICTOR K D. ROSS North Aurora St. Ithaca NY. U.S.A."

Lab rep  
9-12-50  
H.D. New



Mail Tracing

DEPARTMENT OF JUSTICE  
FEDERAL BUREAU OF INVESTIGATION  
UNITED STATES DEPARTMENT OF JUSTICE

Q18

Victor Ross  
114 N. Aurora Street

Ithaca New York  
U.S.A.

Q19

Mrs B Roth (old) Ross  
R.D. 3 Ithaca New York  
U.S.A.

Q20

Mrs Alfred Sarant  
R.D. 1 - Cayuga Hgts  
Ithaca New York  
U.S.A.

Q21

Mrs Alfred Sarant  
Cayuga Hgts Rd  
Ithaca New York  
U.S.A.

Q22

Mr. Victor K D. Ross  
North Aurora St. Ithaca  
N.Y. U.S.A.

PA 3 2/10/47

Mrs. B. Roth

49 W. Ross

R. D. 3 Ithaca New York

U.S.A.

Mr. Post Office  
R.D. 3 Ithaca NY  
Post Office  
Marshall St  
Ithaca NY

Mrs. Alfred Sarant

R. D. 1 Cayuga Hgts Rd

Ithaca New York

U.S.A.

Mr. Post Office  
R.D. 1 Ithaca NY  
Marshall St  
Ithaca NY

Mrs. Alfred Sarant

R. D. 1 Cayuga Hgts Rd

Ithaca New York

U.S.A.

65-59212 019

65-59212 020

65-59212 021

From Stockholm  
arrived Aug 25 50  
made Aug 27 50

Mr. Victor K. D. Ross  
North Avenue St.  
Ithaca, N.Y.  
U.S.A.

Hotel Kerschnes }  
Stockholm, K. } PRINTED BY  
KERSCHNES } ENVELOPE

Kerschnes



Mrs Victor Ross  
Rt 3 Ithaca NY  
USA

Marshall St  
Ithaca NY

Mr Victor Ross  
114 N Aurora Street  
Ithaca New York  
U.S.A.

John  
Twp

Mrs Victor Ross  
Rt 3 Ithaca NY

Mrs B Ross  
c/o V Ross  
R.D. 3 Ithaca New York  
U.S.A.

Mrs Victor Ross  
Rt 3 Ithaca NY  
Marshall St  
Ithaca NY

Q18 27265-50 65-59212 Q18

Q19 27265-50 65-59212 Q19

Q



FEDERAL BUREAU OF INVESTIGATION  
UNITED STATES DEPARTMENT OF JUSTICE

Laboratory Work Sheet

CL139  
8/1

RECORDED 7-31-50 ew

Re: ALFRED SARANT  
ESPIONAGE - R

File # 65-59242-14  
Lab. # D-119919 EE

LAB FILE

Examination requested by: Albany (65-1664) cc: 65-1659

Date of reference communication: Let 7-27-50

Date Received: 7-31-50

Examination requested: Doc

Result of Examination:

Examination by: *[Signature]*

8/2, 3, 4/5

~~Howard Bobby~~  
Q4 Howard Bobby  
CN 2-2900  
H ANDERSON  
329-101 W  
HOWARD JB

GR --- Specimens submitted for examination

- Q4 A page from a list finder bearing names and addresses, handprinted in pencil, ~~with the letter "H" which appears in the lower right-hand corner~~ beginning "HARRIS JAMES 329 W. 101..."
- Q5 A page from a list finder bearing the letter "R" in the lower right-hand corner and names and addresses, handprinted in pencil and in ink, beginning "Rutledge 109 Seamon Ave ...."

RETURN EVIDENCE

Entry Julius Ethel Rosenberg written in ink on Q5  
 age of ink require remover of 5 or 6 pieces 4 1/2" sq  
 bleaching + chemical treatment which may permanently  
 stain document.

*[Handwritten notes]*  
 Let rep  
 8-7-50  
 ICC - ew

H SBY  
CN-2-2800  
HA SON  
HA W

HARRIS, JAMES  
389 W. 101 ST  
AC 2-9831 APT 314

HECHT, MARCIA  
255 W. 23  
CN 2-3264

HOWARD  
170 Columbia Hgts  
BRLYN

H

65-59242 Q1  
FBI

HARRIS, JAMES  
389 W. 101  
AC 2-9231 APT 314

HECHT, MARCIA  
255 W. 23  
CH 2-3264

HOWARD  
170 Columbia Hgts  
BRLYN

H

65-59212 Q1

FBI

Howard?

H BOBBY  
~~Barry~~  
C# 2 2800  
ANDERSON  
329-1316 (W)  
HOWARD JB  
BR Y

or Barry  
or 290 00 or 3900  
or 15K or 101

HARRIS JAMES  
389 W. 101  
AG 2-9231 apt 31W

HECHT MARCIA  
255 W. 23  
C# 2-3264

HOWARD  
170 Columbia Hgts  
BRLYN

Maybe photo  
copy

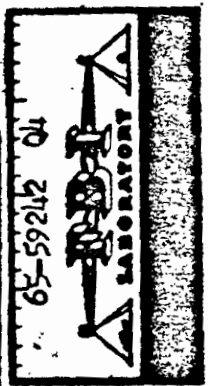



Shiffman  
60 W. 68  
TR 7-4264

51860  
JOHNSON HALL  
WASHINGTON  
NOV 27 1965

101-4-1309  
1133  
993

5-8890-085-8890

S  
511 1st AVE. ASB  
SACHS (CA 5-7333)

65-59212 05



PRO  
7-14-51

RUTLEDGE  
109 SEAMON AVE, AP 2F  
NYC 34 LO 9-1413

ROSS  
882 E. STATE, ITHACA  
D: 2650 H: 2447 5707  
RKO 2302 CH 2-3440

F. W. KEY OFFICES  
MU 6-7900  
ROBINSON AIRLINES  
CE 6-4545  
RAY

RAGLAND  
115 E. 17  
ST 9-1590

ROISTACHER, C  
217 LINDEN - RA 3134  
ROSENBERG, JULIUS & ETHEL  
10 MONROE ST, NY 2

65-59212 05



Shiffman  
60 W. 68  
TR 7-4264

58860  
JAN 502 MAIL  
MORNING HATS  
NOV. 27, NY

NOT KNOWN - OH 4-1309  
99 E. 113

50582 - AR 5-8890

511 1st AVE. Apt. 12  
S (CO E-733)

65-59242 05

PAG 2-17-50

RUTLEDGE  
109 SEAMON AVE. APT 2F  
NYC 34 LO 9-1413  
ROSS  
382 E. STATE, ITMCA  
D: 2650 H: 3447 5707  
RKO 23rd CH 2-3440

FLYBY EXPRESS  
MUL 6-7300  
ROBINSON AIRLINES  
CE 6-4545  
RAY

RAGLAND  
115 E. 17  
ST 9-1590

ROISTACHER, C  
217 LINDEN - ca 3134  
ROSENBERG, JULIUS + ETHEL  
1A MADRAE ST, NY 2

65-59242 05

RECORDED  
11-15-50  
ej

7-12

FEDERAL BUREAU OF INVESTIGATION  
UNITED STATES DEPARTMENT OF JUSTICE

Laboratory Work Sheet

Re: ALFRED EPANINONDAS SARANT  
ESPIONAGE - R

File #  
Lab. # 65-59262  
E-12451 BK

Lab File

Examination requested by: SAC, New York 65-15360

Date of reference communication: let 11-13-50

Date Received: 11-15-50

Examination requested: Doc.

Result of Examination:

Examination by: *[Signature]*

*Returned 11/18/50 [Signature]*

Specimens submitted for examination

NOV 16 1950

Q25 Typewritten let on stationery of ALFRED SARANT, General Contractor, to Mr. Robert Garlock, New York, with the typewritten sig. ALFRED SARANT, dated January 23, 1950.

cc Albany 65-1664

6952  
11-29-50  
ju

FEDERAL BUREAU OF INVESTIGATION  
UNITED STATES DEPARTMENT OF JUSTICE

Laboratory Work Sheet

137  
11/17

Re: ALFRED EPAMINONDAS SARANT  
ESPIONAGE - R

File # 65-59242  
Lab. # D-124151 BE

Lab File

Examination requested by: SAC, New York 65-15360

Date of reference communication: let 11-13-50

Date Received: 11-15-50

Examination requested: Doc.

Result of Examination:

Examination by: Dahlgrén

11/17/50

No concl. tw. Q25 with K4 + K8 because known  
not adequate to account for some variations in  
Q25. Similarities present and additional known prepared  
at same time as questioned or obtained new on typewriter  
would be useful in further comparison.

Specimens submitted for examination

Q25 Typewritten let on stationery of ALFRED SARANT, General Contractor, to  
Mr. Robert Garlock, New York, with the typewritten sig. ALFRED SARANT,  
dated January 23, 1950.

cc Albany 65-1664

Q25 Realty K S N m n iff

L.H. Kip  
11-20-50  
H.D. m/k

K4  
+K8  
i e m b c n

K4 + K8 specimens from Royal Standard typewriter, Serial #171676-5



**ALFRED SARANT**

**GENERAL CONTRACTOR**

**CAYUGA HEIGHTS ROAD  
ITHACA 7466**

**BUILDING • REPAIRS • PAINTING • MASONRY**

January 23, 1950

Mr. Robert Carlock,  
65 Morton Street Realty Corp.  
310 East 56th Street,  
New York, N.Y.

Dear Sir,

Having decided to make permanent residence in Ithaca, I wish to give up occupancy of Apartment 61 at 65 Morton Street effective as of your receipt of this letter.

I am enclosing a check for \$45.50 covering rent for the month of January. My belongings have been removed from the apartment so it is available now for a succeeding tenant.

Yours truly,

Alfred Sarant.

FEDERAL BUREAU OF INVESTIGATION  
UNITED STATES DEPARTMENT OF JUSTICE

RECORDED 8-3-50 Laboratory Work Sheet

Re: ALFRED SARANT  
Espionage - R

File # 65-59242  
Lab. # D-120146 BE

LAB FILE

Examination requested by: Albany 65-1664

Date of reference communication: let. 8-2-50

Date Received: 8-3-50  
mdp

Examination requested: Doc.

Result of Examination:

Examination by: DARLGHEN

*K4 Return  
8/5/53  
[Signature]*

*Returned 9/10/54*

*files from negatives  
Kc5 -> Kc7 sent  
to Wash. section for  
filing 9/9/50*

Specimens submitted for examination

- Q7 Letter partly typewritten and partly in longhand beg. "Dear Sir, In reply to your letter of...."
- Q8 Carbon copy of a typewritten letter dated October 4, 1946, to Robert Garlock, 65 Morton St. Realty Corp., 310 East 55th Street, New York 22, N.Y., beg. "Dear Sir; In reply to your letter of....," signed "ALFRED SARANT."
- K4 Three sheets of paper, bearing kn. tw. specimens taken from a Royal KERNER typewriter, serial number 171676-5.
- Kc5 through Kc7 Undeveloped photographic specimens of the handwriting of WILLIAM PEARL, ALFRED SARANT and Mrs. ALFRED SARANT.

Return Q7 and Q8.....

FEDERAL BUREAU OF INVESTIGATION  
UNITED STATES DEPARTMENT OF JUSTICE

*Tab & yellow*  
cc-65-58236  
65-59312  
FLA  
8/16

RECORDED 8-3-50 Laboratory Work Sheet

Re: ALFRED SARANT  
Espionage - R

File # 65-59242  
Lab. # D-120146 EE

LAB FILE

Examination requested by: Albany 65-1664

Date of reference communication: let. 8-2-50 Date Received: 8-3-50 mdp

Examination requested: Doc.

Result of Examination: Examination by: DAHLGREN

*to job 8/4*

*Ident. tw. Q7 with tw. Q8. No concl. tw. Q7 & Q8 8/15/50  
with K4 because known not adequate. More in wording  
of Q7 & Q8 should be obtained.*

*No ident. tw. Q7 with Alfred Sarant K1, Mrs. Alfred  
Specimens submitted for examination*

*Sarant Kc7, William Perl Kc5, Morton Sobell Kc1 (100-2483) &  
Julius Rosenberg Kc2 (65-58236)*

*No ident. tw. Q7 in Rom 5 & 6 N.S.P. & No ident. tw. Q7, Q8 & K4 in  
Royal Pica U.S.P.*

Q7 Letter partly typewritten and partly in longhand beg. "Dear Sir, In reply to your letter of...."

Q8 Carbon copy of a typewritten letter dated October 4, 1946, to Robert Garlock, 65 Morton St. Realty Corp., 310 East 55th Street, New York 22, N.Y., beg. "Dear Sir: In reply to your letter of....," signed "ALFRED SARANT."

K4 Three sheets of paper, bearing kn. tw. specimens taken from a Royal EYRETT typewriter, serial number 171676-5.

~~K5 through Kc7 Undeveloped photographic specimens of the handwriting of  
WILLIAM PERL, ALFRED SARANT and Mrs. ALFRED SARANT.~~

Return Q7 and Q8.....

*Kc5 Six photographic enlargements of the known handwriting of  
William Perl made from film pack negatives*

*Kc6 Two photographic enlargements of the known handwriting  
of Alfred Sarant made from film pack negatives*

*Kc7 Three photographic enlargements of the known handwriting of  
Mrs. Alfred Sarant made from film pack negatives.*

*for file  
8/17/50*



Tw. Q7 + Q8

Nir m K my

no concl.

K4 N m

Ths. Q7

I want to restate to you  
As you know my wife is  
pregnant and and my wife, there  
will

Wm. Paul  
K02

It is worth to these pieces is

Mr. Alfred Surant

K07

I wonder with do in rather

Morton Sobell

101-2483-8

To target window

Alfred Surant

K1

presented of red which is  
poultice part will  
I have read is a true



24 Eddy Street,  
c/o V.K.D. Ross,  
Ithaca, New York.  
October 4, 1944.

Robert Carlock,  
68 Morton St. Realty Corp.,  
310 East 55th Street,  
New York, 22, N.Y.

Dear Sir:

In reply to your letter of September 27, 1944, I want to restate to you the following facts:-

- 1) It was and still is my intention to retain my New York City residence at 68 Morton Street, Apartment 3-1.
- 2) I do not have a legal residence in Ithaca where I am sojourning temporarily.
- 3) As you know, my wife is pregnant and because of the difficulty of climbing to the sixth floor, she has had to leave the apartment for the duration of her pregnancy and for such time afterward as her doctor deems necessary.
- 4) I shall be returning to my apartment at regular intervals and my wife and child will return as soon as it is possible.
- 5) The furniture in the apartment is my personal property and I shall have a caretaker residing there during my periodic absences.

I trust that the above information is satisfactory to you.

Very truly yours,

Alfred Sarant.

Dear Sir,

In reply to your letter of September 27, 1946, ~~XXXXXX~~  
I want to restate to you  
please observe the following ~~particular~~ facts:

1) <sup>was still</sup> It is my intention to retain my New York City residence  
at 65 Morton Street, Apartment 61.

2) I do not have a legal residence in Ithaca where I am  
~~residing~~ <sup>sojourning</sup> temporarily.

3) <sup>As you know, my wife is pregnant and</sup> Because of the difficulty of climbing to the sixth floor,  
<sup>she</sup> my wife has had to leave the apartment for the duration of her  
pregnancy and for such time afterward as <sup>her</sup> the doctor deems necessary.

~~4) While in Ithaca I shall be studying atomic physics.~~

4) I shall be returning to <sup>my</sup> the apartment at <sup>regular</sup> intervals of about  
<sup>and my wife and child will return as soon as it is</sup>  
six or eight weeks <sup>possible</sup>.

5) ~~The furniture in the apartment, ~~about which I have~~, is~~  
my personal property, <sup>and I shall have a caretaker residing</sup>  
<sup>there during my periodic absences.</sup>

6) ~~As nearly as I can estimate ~~my~~ my wife, child, and I~~  
~~will be returning to the apartment in or about ~~June~~, <sup>April</sup> ~~1947~~~~  
~~and subsequent time it is necessary for us to revise this date~~  
I shall keep you informed.

Yours truly,



5:25

Dearest Dearest

I'm wasting time - I'm procrastinating - I should  
be on my way - running - but I had to come here so  
get some stuff I left and now it's late and maybe  
you'll walk in any minute and I love you - and  
I'd rather have you sweet my lovely, Chapel No. 5  
than either Nanny or Papa and very love you  
come - you've got something here before dinner

You're cute - you're beautiful and you're  
so very tenderhearted and warm

Oh yes

Love ya

P

at Bright  
leave me a note  
saying until  
what time you  
will be up and  
I'll come and  
see you.

Love —  
I'm exhausted!  
P.

Do you like to join  
us? How about  
calling me or  
coming over later  
this evening if  
you don't want  
to go to sleep  
early and <sup>feeling</sup> ~~feeling~~  
we if you're  
interested —  
I should be

Home by 10:00 —  
10:30. If you  
don't want to  
go perhaps we  
could meet  
afterwards; or  
if we don't go  
at all we'll  
we could do  
something else.  
If you don't  
feel like coming

Greetings —  
Look — there's  
a chance that  
Betty and I will  
go to hear Olga  
Cochlo Sunday  
afternoon at  
3 — Betty is  
coming about  
Friday morning  
and would



1:00

Gee, how are you, honey? Wonderful morning - Corn Flakes,  
 banana, cigarette, beds, dishes, Debussy, news, bath,  
 dress, now. And of all the beautiful useful, stuff  
 you leave in the house this is the only piece of  
 paper I could find. It's so big - and I don't  
 have so much to say. I'm very happy, I'm  
 going to bring you sheets - maybe your  
 laundry if I have time - melba - I'm  
 going to be home by 10:30 or bust - socializing -  
 ploocy. I can think of things I'd rather do -  
 people I'd rather be with - and stuff.  
 I wonder - remind me to tell you that I wonder -  
 sometime.

IT'S SUCH A BEAUTIFUL DAY!

and you have brown eyes



I am Alfred Sarant, and I give  
this statement freely and voluntarily

I have read this one-page statement, I  
understand it, and it is true  
John D. Maloney, Sg. NY-701  
Peter P. Malone, S.C. N.Y.C. 7-21-50  
Alfred Sarant

HANDWRITING SPECIMENS OF  
ALFRED SARANT  
8-3-50  
NYE and JIM



I via Alfred Sarant and I give  
this statement freely and voluntarily



I have read this one-page statement I  
understand it, and it is true  
John D. Mahoney, Sp. 47-701 Alfred Sarant  
Peter P. Maher, S.C. R.C. 7-21-50

MANWRITING SPECIMENS OF  
ALFRED SARANT  
8-1-50  
RPM and JDM

KC6 (65-57242)

Alfred Sarant  
I have read this one page, I understand it  
and it is true. Alfred Sarant

Witness

John D. Mahoney, Sp. Agent - FBI

Pete P. Meyer, Sp. Agent

HANDWRITING SPECIMENS OF  
ALFRED SARANT  
8-1-50  
EPM and JIM



Jan. 30, 1946

Don  
Crawford

Dear Paul,

Your letter was a delight to read so full of happiness and good clear insight. I even smiled indulgently over it. Am glad you are in good shape and that Jerry is going up so nicely. (How you missed my paper yet for hell?)

By all means add the finishing touch to Al's moral and tail by presenting him with a classic tome calculated to keep him occupied for the next twenty years. I can recommend no better candidate for such an honor than

P. A. M. Dirac - "The Principles of Quantum Mechanics" - Oxford University Press - 1935 and

(about \$6.50)

Best comment place to get it from is University Book Export Co.

45 East 17th St.

New York 3, N.Y.

(They give about 15% discount)

A smaller but charming volume is

A. Einstein - "The Meaning of Relativity" - Princeton University Press - 1925.

If I can do anything about the jury duty let me know, sounds like a plot by

Carlo.

Hope you're in town & looking well.

Regards

Bill

Apr 2, 1905

Dear folks,

Letter received with all thanks in good order also letter will  
pay you balance when I next see you.

About meeting this summer I see the thought of carrying a canoe  
appeals to me. That would you say, however, to taking a cabin or two  
by the shore of one Minnesota or other, not canoe available for  
short excursions into the hinterland? A fixed base of operations, say on  
some State park or other, can make things right comfortable, particularly  
at night. Let me hear from you further on this most subject, as  
to who, when, who, what. I can take a two week vacation, I think,  
just when I can't say yet. What's Macky doing for a vacation?

Life is the usual humdrum of here. We are surrounded  
pleasantly all around me. They say it will in be over that  
will be nice.

What do you think of my new literary life as outlined in the  
previous paragraph? It is intended to be Woodlandling.

Let's hear  
Hitty & Will

I'd like heart of landward life in Connecticut? Perhaps Hitty & Will



82M  
2-25-50  
dear girl,

I and mine are well and hope you and yours are likewise. The  
point and necessity of this letter is the guitar. Enclosed is a nominal sum  
for purchase of said instrument. Needless to say Betty and I are deeply  
grateful for your ~~kind offer~~ <sup>interest in</sup> ~~the~~ <sup>the</sup> matter. Thanks to you and all.

We are studying German from a grammar now. It is called A New  
German Grammar and the English part are very good.

otherwise all is strictly in a rut as to speak.

Thanks again,

Moll

Dear Al,

Thanks for the check. It came in mighty handy inasmuch as I happened to be in need of some petty cash at the moment. Enclosed is what I hope is an iron clad bill of sale for my few sticks and stones of course thanks for the use of them, that's why you got them so cheaply. Has you heard from Helene? Do for all quiet here. Enough of this earthly discourse.

I'm taking quantum mech. under H.A. Kramer (pupil of Bohr, chairman of SciPhi committee, Un. Nat. Adv. E. Comm). Looks like a wonderful course also some Physics under Rabi, General Physiology under Lily Wecht (the name of this is What is Life?), Partial diff. eq. under Kopylov, and a lab. physics course in which I'll do mainly optics experiments. I shall <sup>please</sup> ~~do~~ much work this term.

How's by you? Write and tell all. Love to Puss and regards to Mr. & Mrs. Rose.

Your unworthy colleague,  
Deli

P.S. I just noticed a magazine article that the first use of a magnifying glass to read microfilm was in 1867.

P.S. Enclosed is a letter. I also has one for Spago. How shall I send it? Also send about number (for Lee). Also send a letter. Do you want this stuff?



Sept 25, 1945

Dear Puss & Al,

Hope you're settled & living in the style that one would  
like to be accustomed to. Enclosed are some things that came  
for you. Let us hope they are worth the nail of the higher judge  
that may be required on this letter. A telephone bill also came which  
I plan to take care of as a devotional indication in small part of my  
appreciation in being allowed invited to be your guest in your N.Y.  
residence. Amen. (Louded still quiescent as regards me).

I heard & saw Pete at the Phy. M. meeting. He's hot stuff all  
right.

If you write to Fargo will you inform her that she  
left her pictures (Photograph) & sketch book (with the letter Puss's) up here?  
What's cooking up there? Regards to Mrs. Rose.

Yours,  
Bill

The following pieces of furniture are hereby sold to Alfred Sarant,  
of 65 Morton St., N.Y.C., by William Peal, of Cleveland, Ohio, for  
the sum of one hundred and twenty dollars received Sept. 30, 1946:

One chest of drawers

One bureau

One love seat

One radio

One tea cart

Two chairs

One maple arm chair

One mattress

Signed, Sept. 30, 1946,

William Peal

FEDERAL BUREAU OF INVESTIGATION  
UNITED STATES DEPARTMENT OF JUSTICE

Laboratory Work Sheet

RECORDED 10-19-51

*MLW*  
*10/2*

Re: ALFRED EPAMINONDAS SARANT, was.  
LOUISE ROSS SARANT, was.  
ESPIONAGE - R

File # 65-5942-506  
Lab. # D-138995 BE

LAB FILE

Examination requested by: Washington 65-5514

Date of reference communication: let. 10-17-51 Date received: 10-18-51

mdp

Examination requested: Doc.

Result of Examination: Examination by: DAHLGREN

*90*  
*10/25/51*

*cc Albany (65-1664)*

*see below*

Specimens submitted for examination

- Qc34 Two photographs and negative of a Passport Application number 630298, dated 6-3-39, bearing the sig. "JUDAH JOSEPH SHAPIRO."
- Qc35 Two photographs and negative of a Passport Application number 178518, dated 3-22-48, bearing the sig. "JUDAH J. SHAPIRO."
- Qc36 Two photographs and negative of a Passport Application-Part Two dated 6-3-39, bearing the sig. "JUDAH J. SHAPIRO."

*Lab. Recd  
10/26/51  
M.S.M.:TAR*

*Searched Doc. 5+6 - No.*

*Up. - Upper Case*

*Searched Sig. Sect. - NSF*

*→ NSF - no ident*

*10-25-51*

*with*



FEDERAL BUREAU OF INVESTIGATION  
UNITED STATES DEPARTMENT OF JUSTICE

Laboratory Work Sheet

RECORDED 10-19-51

Re: ALFRED EPAMINONDAS SARANT, was.  
LOUISE ROSS SARANT, was.  
ESPIONAGE - R

File # 65-59242-506  
Lab. # D-138995 BE

LAB FILE

Examination requested by: Washington 65-5514

Date of reference communication: let. 10-17-51 Date received: 10-18-51

Examination requested: Doc.

Result of Examination:

Examination by: DAHLGREN

*neg. to Mech. section  
1 set of photos retained AD*

Specimens submitted for examination

- Qc34 Two photographs and negative of a Passport Application number 630298, dated 6-3-39, bearing the sig. "JUDAH JOSEPH SHAPIRO."
- Qc35 Two photographs and negative of a Passport Application number 178518, dated 3-22-48, bearing the sig. "JUDAH J. SHAPIRO."
- Qc36 Two photographs and negative of a Passport Application-Par Two dated 6-3-39, bearing the sig. "JUDAH J. SHAPIRO."

*Item 5+6  
Coffer Case H.P.*

*Adm NSF - HP-UC  
NW-Dm 5  
lig 11/27/51*

PASSPORT APPLICATION

630298

FORM FOR NATIVE CITIZEN (Revised 1933)

Specimen and attach PART TWO if number of family are to be indicated in passport

UNITED STATES OF AMERICA  
STATE OF NEW YORK  
COUNTY OF NEW YORK

PASSPORT  
ISSUED  
JUN 7 1933  
DEPARTMENT OF STATE  
130

a Citizen of the United States

I, Julius Joseph Shapiro

do hereby apply to the Department of State, at Washington, for a passport. I solemnly swear that I was born

at New York City, Kings

New York on June 12, 1912

My father Stevan Shapiro

was born at Ruscha (now Ruzh)

on MARCH 17, 1889

and is now residing at 1423 W. 116th St., Milwaukee, Wis.

I am domiciled in the United States, my permanent residence being at 1818 Clark Avenue

in New York

State of New York

I (have not) been naturalized as a citizen of a foreign State. I (have not) taken an oath of allegiance to a foreign State. (If applicant took an oath of allegiance to, or was naturalized in a foreign State, supplementary statement, under oath, should be attached.)

THIS PORTION TO BE FILLED IN BY AN APPLICANT WHO WAS BORN ABROAD, OR WHOSE FATHERS WAS BORN ABROAD. I have resided outside the United States as follows:

None

(Name of country)

(The following portion is to be filled in only by a person whose father was not born in the United States)

My father was born in the United States on or about FEBRUARY 1894 and resided in New York

years continuously in the United States from 1904 to 1911 and was naturalized as a citizen of the United States before the U.S. District Court Court of New York, Eastern District

at New York

N.Y. on FEB. 14 1913

SHAPIRO, JUDAH, Joseph (Last name) (First name)

(To be printed in full by applicant for passport) (Address name)

66321

NOTE FROM [Signature] to [Signature]  
 (Date of execution) [Date]  
 (City and State) [City, State]

My father [Name] of [City, State] was naturalized as a citizen of the United States before the U.S. District Court of New York, Eastern District, at New York, N.Y. on February 1923.  
 I was [never married / last married on [Date]]  
 and was naturalized as a citizen of the United States before the U.S. District Court of New York, Eastern District, at New York, N.Y. on February 1923.

A woman applicant never full in this portion  
 I was [never married / last married on [Date]]  
 and was [never married / last married on [Date]]  
 and who is now residing at [Address]  
 My marriage [has not been consummated / was terminated by death (divorce) on [Date]]  
 My maiden name was [Name]  
 I [was not previously married / was previously married to [Name]]  
 and [Name] was naturalized as a citizen of the United States on [Date]  
 My [husband / former husband] [Name] [was not previously married / was previously married to [Name]]  
 and [Name] was naturalized as a citizen of the United States on [Date]  
 and [Name] was naturalized as a citizen of the United States on [Date]  
 as shown by the Certificate of Naturalization [Number] [Date]

I intend to leave the United States from the port of New York (City of departure) June 30, 1939, sailing on board the S.S. [Ship Name] (Name of ship)  
 Additional information necessary to clarify the applicant's status of applicant may be incorporated in a supplemental affidavit which will be considered as part of this application.  
 S. A. [Signature] fee received by [Signature] (over) [Date]

JOSEPH [Signature] (Outside name)  
 applicant for passport)

NO BY APPLICATION

7507



DATE 1939  
6621

My last passport was obtained from None (Name Washington or location of office abroad) on \_\_\_\_\_ (Date)

and is submitted herewith for cancellation \_\_\_\_\_ (Give disposition of passport if it cannot be submitted)

I intend to visit the following countries for the purposes indicated:

ENGLAND AND FRANCE (Names of countries to be visited) RECREATION (Purpose of visit)

and I intend to return to the United States within 1 1/2 (months/years)

ADDRESS

I request that my passport be mailed to the following address:

Please—A passport will not be mailed to a hotel address unless the hotel is the applicant's place of permanent residence.

Name JUDAH J. SHAPIRO  
Number and street RIF CLAY AVENUE  
City and State NEW YORK, N.Y.

*JJM*

DESCRIPTION AND PHOTOGRAPH OF APPLICANT

Height 5 feet, 7 1/4 inches.  
Hair DARK BROWN  
Eyes Brown  
Distinguishing marks or features Scar on back of left hand  
(By which applicant may be identified)  
Place of birth BROOKLYN, NEW YORK, N.Y. (City and State)  
Date of birth JUNE 12, 1912 (Month, day, and year)  
Occupation SOCIAL WORKER



Passport No. \_\_\_\_\_  
Born and (and born) abroad \_\_\_\_\_  
Issued at Washington \_\_\_\_\_

I solemnly swear that the statements made on both sides of this application are true and that the photograph attached hereto is a likeness of me.

OATH OF ALLEGIANCE

Further, I do solemnly swear that I will support and defend the Constitution of the United States against all enemies, foreign and domestic; that I will bear true faith and allegiance to the same; and that I take this obligation freely, without any mental reservation, or purpose of evasion; So help me God.

Judah J. Shapiro M.H.  
(Signature of applicant)

Place of birth NEW YORK N.Y.  
(City and State)  
Date of birth JUNE 12, 1912  
(Month, day, and year)  
Occupation SOCIAL WORKER



I solemnly swear that the statements made on both sides of this application are true and that the photograph attached is a likeness of me.

**OATH OF ALLEGIANCE**

Further, I do solemnly swear that I will support and defend the Constitution of the United States against all enemies, foreign and domestic; that I will bear true faith and allegiance to the same; and that I take this obligation freely, without any mental reservation, or purpose of evasion; So help me God.

Judah J. Shapiro M. N.  
(Signature of applicant)

Sworn to before me this 3 day of JUNE 1939

SEAL OF  
PASSPORT  
AGENCY

J. H. Mallock  
Agent of the Department of State.

**AFFIDAVIT OF IDENTIFYING WITNESS**

I, the undersigned, solemnly swear that I am a citizen of the United States; that I reside at the address written below my signature hereto affixed; that I know the applicant who executed the affidavit hereinbefore set forth to be a citizen of the United States; that the statements made in the applicant's affidavit are true to the best of my knowledge and belief; further, I solemnly swear that I have known the applicant personally for 26 years.

If witness has been issued a passport, give number if known and date of approximate date of issue.

Maurice J. Shapiro M. N.  
(Signature of witness)  
Brother  
(Relationship to applicant, if not related, so state)  
1995 Eastern Avenue, New York City  
(Residence address of witness)

No. None Date of issue None

No lawyer or other person will be accepted as witness to a passport application if he has received or expects to receive a fee for his services in connection with the execution of the application or obtaining the passport.

Sworn to before me this 3 day of JUNE 1939

SEAL OF  
PASSPORT  
AGENCY

J. H. Mallock  
Agent of the Department of State.

Note.—If applicant was born outside the United States on or after May 31, 1904, of an alien father and an American mother, a supplemental affidavit will be required giving the names and date and place of birth of mother as well as complete date concerning how and on what date she acquired American citizenship.

Signatures should not be affixed until requested by an appropriate official of the Passport Agency.

**PASSPORT APPLICATION — PART TWO**

This part must be used when it is desired that member(s) of family be included in a passport  
(Section of 1937)



*W. M. [Signature]*  
Agent of the Department of State.

Note: If applicant was born outside the United States on or after May 24, 1934, of an alien father and an American mother, a supplemental affidavit will be required giving the name and date and place of birth of mother as well as complete date concerning how and on what date she acquired American citizenship.

DATE 10/27/51  
6621

### PASSPORT APPLICATION - PART TWO

This part must be used when it is desired that member(s) of family be included in a passport

[EXEMPT BY 1937]

(Wife's) (Father's) (Former husband's) original - duplicate naturalization certificate No. \_\_\_\_\_  
Issued \_\_\_\_\_  
Seen and examined \_\_\_\_\_

I request that my passport include my wife, IDA FLORENCE SHAPIRO  
(Name in full)

who was born at NEW YORK, N. Y.  
(Place and State or country) on OCTOBER 27, 1911  
(Date) to whom I was

married on AUG. 25, 1937  
(Date of marriage) and whose photographic likeness is attached to part one of this application.

My wife's maiden name was IDA SCHNEIDER

and she  was not previously married,  
 was previously married on \_\_\_\_\_

(Important: Date of each previous marriage must be given)

She was formerly married to \_\_\_\_\_

on \_\_\_\_\_  
(Date) at \_\_\_\_\_  
(City, State or country)

**BIRTH CERTIFICATE**  
1/1/51

who was born at \_\_\_\_\_  
(City, State or country) and the marriage was terminated by  death  
 divorce on \_\_\_\_\_  
(Date) (Cross out one)

Note: If wife was previously married more than once set forth facts in a supplemental statement.

Her present address is 1818 CLAY AVE., NEW YORK, NEW YORK U.S.A.  
(City) (State) (Country)

She  has been naturalized as a citizen of a foreign State. She  has taken an oath of allegiance to a foreign State.  
(If wife took an oath of allegiance to, or was naturalized in a foreign State, a supplementary statement, under oath, should be attached)

#### FILL IN THIS BLOCK IF WIFE ACQUIRED CITIZENSHIP THROUGH NATURALIZATION OF HERSELF, HER FATHER, OR A FORMER HUSBAND

My wife emigrated to the United States on or about \_\_\_\_\_ and (she) (her father) (her former husband) was naturalized as a citizen of the United States before the \_\_\_\_\_

Court of \_\_\_\_\_ at \_\_\_\_\_  
(City and State) on \_\_\_\_\_  
(Month) (Day)

as shown by the accompanying Certificate of Naturalization. Since naturalization she has resided abroad at \_\_\_\_\_  
(Year) the following places for the following periods: (Name each country visited and the length of stay in each)

\_\_\_\_\_, from \_\_\_\_\_ to \_\_\_\_\_  
(Names of countries visited) (Departure from U. S.)  
\_\_\_\_\_, from \_\_\_\_\_ to \_\_\_\_\_  
(Return to U. S.)

ing on



FILE IN THIS BLOCK IF WIFE ACQUIRED CITIZENSHIP THROUGH NATURALIZATION OF HERSELF, HER FATHER, OR A FORMER HUSBAND

My wife emigrated to the United States on or about \_\_\_\_\_ and (she) (her father) (her former husband) was naturalized as a citizen of the United States before the \_\_\_\_\_

Court of \_\_\_\_\_ (City and State) \_\_\_\_\_ (Month) \_\_\_\_\_ (Day)

as shown by the accompanying Certificate of Naturalization. Since naturalization she has resided abroad at the following places for the following periods: (Name each country visited and the length of stay in each)

\_\_\_\_\_ from \_\_\_\_\_ to \_\_\_\_\_  
(Departure from U. S.)  
 \_\_\_\_\_ from \_\_\_\_\_ to \_\_\_\_\_  
(Return to U. S.)  
(Names of countries visited)

My wife's last American passport was obtained from None on \_\_\_\_\_  
(Insert Washington, or location of office abroad) and is submitted herewith for cancellation \_\_\_\_\_  
(Give disposition of passport if it cannot be submitted)

I request that my passport include my minor children, as follows, whose photographic likeness is attached to part one of this application.

\_\_\_\_\_ born at \_\_\_\_\_ on \_\_\_\_\_  
(Name in full) (Place and State of country) (Date)

resided in the United States from \_\_\_\_\_ to \_\_\_\_\_

and is now residing at \_\_\_\_\_

\_\_\_\_\_ born at \_\_\_\_\_ on \_\_\_\_\_  
(Name in full) (Place and State of country) (Date)

resided in the United States from \_\_\_\_\_ to \_\_\_\_\_

and is now residing at \_\_\_\_\_

(Attach here sheet giving information, as above, on any additional children to be included in passport)

I solemnly swear that the statements made herein are true to the best of my knowledge and belief.

JUN - 3 1939

Judah J. Shapiro  
(Signature of applicant for passport)

Sworn to before me this \_\_\_\_\_ day of \_\_\_\_\_

J. H. Wallock  
Agent of the Department of State.

(Post of Passport Agent)

NOTE.—If any minor included in this application was born outside the United States on or after May 31, 1904, of an alien father and an American mother, a supplemental affidavit will be required giving the name and date and place of birth of mother as well as complete data concerning how and on what date she acquired American citizenship, (unless such information is already given in parent's application).

Wife's Path- cate No. Seen and emar

Issued at Washington

Wife's Child's Passport No. Seen and (had been) canceled

178518

6624

# DEPARTMENT OF STATE PASSPORT APPLICATION

(Do not use this space)

PASSPORT  
**ISSUED**  
MAR 26 1948  
DEPARTMENT OF STATE

## FORM FOR NATIVE CITIZEN

(Edition of 1947)

Insert and attach PART TWO if members of family are to be included in passport

UNITED STATES OF AMERICA  
STATE OF NEW YORK  
COUNTY OF NEW YORK

1/211  
JUDAH J. SHAPIRO

JUDAH J. SHAPIRO (Name in full), a CITIZEN OF THE UNITED STATES,  
do hereby apply to the Department of State, at Washington, for a passport. I solemnly swear that I was born at  
BROOKLYN (Town or city), KINGS (Province or county), NEW YORK (State or country), on JUNE 12, 1912 (Date)

I am domiciled in the United States, my permanent residence being at 724 FOSTER AVE. (Street address)  
in BROOKLYN 30 (Town or city), State of NEW YORK

I have resided outside the United States as follows:  
(State name of, and period of residence in, each foreign country)  
England France from June 30, 1939 to Aug 7, 1939  
(Names of countries) (Month) (Year)

My father, SOLOMON SHAPIRO (Name), was born at LEMBERG, AUSTRIA  
on or about MARCH 17, 1889, and is now residing at 5236 LEGADON AVE., PHILADELPHIA, PA.  
(The following portion in this block to be filled in only by a person whose father was not born in the United States)  
My father emigrated to the United States on or about 1904 (Year), resided 44 (Year)  
years continuously in the United States from 1904 to 1928, and was naturalized as a citizen of the United  
States before the Federal Court of New York  
at NEW YORK (City) (State) NEW YORK (Month and day) 1932 (Year)

My mother, BELLA SHAPIRO (Name), was born at PATRINA, RUSSIA  
on or about 1890, and is now residing at 5236 LEGADON AVE., PHILADELPHIA, PA.  
(The following portion in this block to be filled in only by a person whose mother was not born in the United States)

130

SHAPIRO

JUDAH

JOSEPH

(To be printed in full by applicant for passport)

THIS PASSPORT IS VALID FOR FOREIGN TRAVEL ONLY. THE FOLLOWING PORTION IN THIS BLOCK TO BE FILLED IN ONLY BY A PERSON WHOSE FATHER WAS NOT BORN IN THE UNITED STATES.

2-6-6-2



years continuously in the United States from 1922 to 1922, and was naturalized as a citizen of the United States before the Federal Court of New York at New York on 50 NY 1932 (Month and day) (Year)

My mother, BELLA SHAPIRO (Name) was born at PRZYMA, RUSSIA on or about 1899 and is now residing at 5256 LESAYNE AVE, PHILADELPHIA, PA. (The following portion of this block to be filled in only by a person whose mother was not born in the United States)

My mother emigrated to the United States on or about 1903 (Month) (Year) resided 45 years continuously in the United States from 1903 to 1945. She acquired citizenship in the United States by Naturalization.

DESCRIPTION OF APPLICANT

Height 5 feet, 8 inches.  
Hair Brown  
Eyes BROWN  
Distinguishing marks or features SCAR ON LEFT HAND (Note any marks or scars on hands or face by which applicant may be identified)  
Place of birth BROOKLYN, N.Y. (City and State)  
Date of birth JUNE 12, 1912 (Month, day and year)  
Occupation EDUCATOR

MAILING ADDRESS  
(Print complete address plainly)

724 FOSTER AVENUE  
BROOKLYN 30, N.Y.

PASSPORT RECEIVED  
MAR 23 1948  
(Do not use this space)

127661

My last American passport was obtained from Wash. D.C. on JUNE 7, 1939 and is submitted herewith for cancellation BY 10 (Insert Washington or location of issuing office) (Date)

94d 130 Sep 6-2-37

THIS PASSPORT IS VALID FOR SERVICE IN THE UNITED STATES ONLY

at (for passport)  
JOSPH  
Passport issued at Washington on 6/2/39  
630298 Serial and cancelled 1948



I was ~~(never married)~~ last married on AUG. 25, 1937 to IDA FLORENCE Snyder  
who was born at New York, N.Y. on OCT. 27, 1911; who <sup>(is)</sup> ~~(was)~~ an American citizen,  
and who is now residing at 724 FOSTER AVE., BROOKLYN 30, N.Y.  
Our marriage <sup>(has not been terminated.)</sup> ~~(was terminated by (death) (divorce) (Date of death or divorce))~~

**A WOMAN APPLICANT WHO IS OR HAS BEEN MARRIED MUST FILL IN THIS PORTION**

My maiden name was \_\_\_\_\_, and  
{ was not previously married. (Name)  
was previously married to \_\_\_\_\_, and  
(Full name of former husband)  
on \_\_\_\_\_ at \_\_\_\_\_, who was born  
(Date) (City and State)  
at \_\_\_\_\_ and the marriage was terminated by { death } { divorce } on \_\_\_\_\_  
(Date)  
(If married more than once, set forth facts in a supplemental statement.)  
My { husband } { former husband } emigrated to the United States on \_\_\_\_\_  
and { his father } \_\_\_\_\_ was naturalized as a citizen of the United States before the  
{ he } (Name of father)  
\_\_\_\_\_ Court of \_\_\_\_\_ at \_\_\_\_\_  
(City and State)  
on \_\_\_\_\_ as shown by the Certificate of Naturalization { submitted herewith, }  
(Month, day, and year) { previously submitted. }

**MY TRAVEL PLANS ARE AS FOLLOWS:**

Port of departure NEW YORK, N.Y.  
Approximate date of departure MAY 14, 1948  
Proposed length of stay abroad 16 months  
Means of transportation QUEEN ELIZABETH  
(Name of ship or air line)  
Countries to be visited FRANCE



DIRECTOR OF THE DIRECTOR OF JEWISH EDUCATION  
FOR JOINT DISTRIBUTION COMMITTEE

I solemnly swear that the statements on both sides of this application are true and that the photograph attached hereto is a likeness of me.

I { have } { have not } been naturalized as a citizen of a foreign state; taken an oath or made an affirmation or other formal declaration of allegiance to a foreign state; entered or served in the armed forces of a foreign state; accepted or performed the duties of any office, post or employment under the government of a foreign state or political subdivision thereof; voted

I solemnly swear that the statements on both sides of this application are true and that the photograph attached hereto is a likeness of me.

I ~~have~~ <sup>have not</sup> been naturalized as a citizen of a foreign state; taken an oath or made an affirmation or other formal declaration of allegiance to a foreign state; entered or served in the armed forces of a foreign state; accepted or performed the duties of any office, post or employment under the government of a foreign state or political subdivision thereof; voted in a political election in a foreign state or participated in an election or plebiscite to determine the sovereignty over foreign territory; made a formal renunciation of nationality before a diplomatic or consular officer of the United States in a foreign state; been convicted by court martial of deserting the military or naval service of the United States in time of war; been convicted by court martial, or by a court of competent jurisdiction, of committing any act of treason against, or of attempting by force to overthrow, or of bearing arms against the United States.

**OATH OF ALLEGIANCE**

Further, I do solemnly swear that I will support and defend the Constitution of the United States against all enemies, foreign and domestic; that I will bear true faith and allegiance to the same; and that I take this obligation freely, without any mental reservation, or purpose of evasion; So help me God.



*Judal J. Shapiro*  
Signature of applicant

Subscribed and sworn to before me this MAR 22 1946 day of \_\_\_\_\_ 19\_\_

Clerk of the \_\_\_\_\_ Court of the \_\_\_\_\_ Department of State, N.Y. City

**AFFIDAVIT OF IDENTIFYING WITNESS**

I, the undersigned, solemnly swear that I am a citizen of the United States; that I reside at the address written below my signature hereto affixed; that I know the applicant who executed the affidavit hereinbefore set forth to be a citizen of the United States; that the statements made in the applicant's affidavit are true to the best of my knowledge and belief; further, I solemnly swear that I have known the applicant personally for \_\_\_\_\_ years.

If witness has been issued a passport, give number if known and date or approximate date of issue.

\_\_\_\_\_  
(Signature of witness)

\_\_\_\_\_  
(Relationship to applicant; if not related, so state)

\_\_\_\_\_  
(Residence address of witness)

**EXPIRED PASSPORT REFERRED**

No lawyer or other person will be accepted as witness to a passport application if he has received or expects to receive any fee for a passport or to cooperate with the execution of the application or the passport.

Subscribed and sworn to before me this MAR 22 1946 day of \_\_\_\_\_ 19\_\_

Clerk of the \_\_\_\_\_ Court of the \_\_\_\_\_ Department of State, N.Y. City

For sale by the Superintendent of Documents, Government Printing Office, Washington 25, D. C.

**IDENTIFYING WITNESS, SEEN**

FEDERAL BUREAU OF INVESTIGATION  
UNITED STATES DEPARTMENT OF JUSTICE

Laboratory Work Sheet

Recorded  
8/28/50 *com*

0  
9X  
9/7

Re: ALFRED SERANT  
ESPIONAGE - R

File # 65-59242  
Lab. # D-121053 BE

LAB. FILE

Examination requested by: Albany (65-1664)

Date of reference communication: let. 8/24/50 Date Received: 8/28/50

Examination requested: Document

Result of Examination: Examination by: Bahlgren

*No concl. tw. Q7 & Q8 with K8 because of variations not accounted for on basis of limited known specimen furnished. Variations could be due to condition of the ribbon of the K8 typewriter and also to the fact that some of the keys such as "o", "e", and "a" are dirty. To make further exam. it is suggested that*

Specimens submitted for examination

*K8 Sheet of unruled paper containing typewriting specimens taken from a Royal Standard typewriter, Serial #17676-5, property of Alfred Serant.*

*several samples of the full text of Q7 & Q8 to be prepared on K8 with its present ribbon and then additional samples using a new ribbon. Before the samples are prepared with the new ribbon suggest if possible that letters "o", "e" & "a" be carefully brushed clean with a typewriter brush*

*No ident. tw. Q7 & Q8 with K12 -> K17 (101-2483 Morton Sobell) & No ident. tw. Q7 with Henrietta Svirgoff, Michael Sidorovich. No concl. Q7 with Jovin Dleson - need more recent known.*

*Handwritten note in left margin: 8/28/50*

*Handwritten note in right margin: Submitted by Albany to Dir. H. D. Parsons, 8/24/50*



Kel (65-59312) Henrietta Savitz

07  
08  
A  
K8

N I W  
S O

I am positive  
show to think  
lungs

02-15-68  
02-15-68

1968 FEB

ident  
R - 5110186

Apr. on 07

(02-15-68)

I want to restate to you  
As you know my wife pregnant  
and possible reading April  
there shall it and  
have caretaker

Michael Pidarovich Kel (65-59294)

with my I and there  
possible physicians

Vivian Meehan Kel (65-59324)

I which to prepare the aid  
shall it sorting, has checking } no  
} could.

FEDERAL BUREAU OF INVESTIGATION  
UNITED STATES DEPARTMENT OF JUSTICE

RECORDED 7-31-50 ew

Laboratory Work Sheet

CL 46  
8/2

Re: ALFRED SARANT  
ESPIONAGE - R

File # 65-59242-15  
Lab. # D-119918 EE

LAB FILE

Examination requested by: Albany (65-1664)

Date of reference communication: Let 7-27-50

Date Received: 7-31-50

Examination requested: Doc - Cryptanalysis

Result of Examination:

Examination by: DANIEL D.

*Photo 7/31  
dit to prod for each letter  
photo accepted to copy 4/1 for my rpt*

*Quotation on May 9 letter in K3 no cond  
Julius or Ethel Rosenberg K2, c3  
in 65-58236.*

*JCC  
8/2/50*

Specimens submitted for examination

K3 One four page letter and eleven envelopes and accompanying letters which are in the known handwriting of BETTY SANDERS.

RETURN EVIDENCE

*Letter of May 9 (Albany Item 12.)  
Reversal side page 9*

*"A geit va used Post -  
ed"*

*Lab exp  
8-3-50  
JCC - [unclear]  
Only this  
in Rosenberg  
case*

*Kc2 (65-58236) Army Corp  
formed sig per  
penta Corp Conts tdx*

*Kc3 (65-58236) indeed rightly for  
have down*

*now  
not  
sign  
etc*

*now  
line  
by  
[unclear]*

FEDERAL BUREAU OF INVESTIGATION  
UNITED STATES DEPARTMENT OF JUSTICE

RECORDED 7-31-50

Laboratory Work Sheet

Re: ALFRED SARANT  
ESPIONAGE - R

File # 65-59242-15  
Lab. # D-119718 HE  
CR-10476 DQ  
LAB FILE

Examination requested by: Albany (65-1664)

Date of reference communication: Lot 7-27-50

Date Received: 7-31-50

Examination requested: Doc - Cryptanalysis

Result of Examination:

Examination by: DANIGER:

Nonpenciled

Nonshaded

Not penciled

Gold-AE

*Pls. return  
files to lab  
files.*

*Negative results.*

Specimens submitted for examination

10 One four page letter and eleven envelopes and accompanying letters which are in the known handwriting of BETTY SANDERS.

RETURN EVIDENCE

*Lab Report (Crypt)  
WGS: LWH  
9/19/50*



FEDERAL BUREAU OF INVESTIGATION  
UNITED STATES DEPARTMENT OF JUSTICE

RECORDED 7-31-50

Laboratory Work Sheet

Re: ALFRED SARANT  
ESPIONAGE - R

File # 65-59242-15  
Lab. # D-119918 EE

LAB FILE

Examination requested by: Albany (65-1664)

Date of reference communication: Let 7-27-50

Date Received: 7-31-50

Examination requested: Doc - Cryptanalysis

Result of Examination:

Examination by: DANIGREE

*of 7-27-50*

*Returned  
8/7/50  
J.C.*

Specimens submitted for examination

13 One four page letter and eleven envelopes and accompanying letters which are in the known handwriting of BETTY SANDERS.

RETURN EVIDENCE

enlists... based... stamps... to... where... to... analyze...  
 (U) 25 hrs OC - 5  
 (U) 25 hrs OC - 5  
**K-3 ANALYSIS**  
**CR-10476 DQ**  
 (U) 25 hrs OC - 5

- I Introductory Detection Aspects** - all specimens
  - All specimens
- II Mechanical Artifacts**
  - All specimens
- III Letters**
  - A. All letters and initial letters of words frequencies  
All specimens (By hand—all except A, E, and J)
  - B. Complete analysis  
Specimens A, E, and J (split up as can be mutually worked out)
- IV Words**
  - A. All analysis  
Specimens A, E, and J
  - B. Word identities  
All specimens
- V Syllables**
  - A. Specimens A, E, and J

**Analysis**

- I Introductory detection**
  - A. General literary weaknesses and indicative characteristics
  - B. General Statistical graphs
    - Initial letters of words (all specimens)
    - 2nd letters of words (A, E, J)
    - Final letters of words (J)
    - All letters (all specimens)
    - Syllables (A, E, J)
- II Mechanical Artifacts**
  - A. Macroscopic scrutiny (all specimens)
  - B. Microscopic scrutiny (all specimens)
- III Letters**
  - A. All words
    1. List all words vertically aligned on the initial letters and analyze (also set sample section up on normal strips of J)
      - (1) Initial letters of words (A, E, J)
      - (2) Second letters of words (A, E, J)
      - (3) Third letters of words (A, E, J)
      - (4) Simple progressive letters of words (J)
    2. List all words vertically aligned on the final letters and analyze (also set sample section up on normal strips of J)
      - (1) Final letters of words (A & J)
      - (2) Penultimate letters of each word (A & J)
      - (3) Progressives (J)

3. Set up initial letters of words for study of constant keyed positions  
2 - 20 and 25 (J)
4. Set up 2nd letters of words for study of constant keyed positions  
2 - 20 and 25 (J)
5. Set up final letters of words for study of constant keyed positions  
2 - 20 and 25 (J)
6. Letters of numerically keyed words based on date (101145, 10111945)
  - (1) Initial letters of words (J)
  - (2) Second letters of words (J)
  - (3) Final letters of words (J)

**B. Letters irrespective of words**

1. Keyed letters  
Constant keyed letters 3 - 40 (A,E,J)
2. Page/punctuation positions
  - (1) Set up first 20 letters of each and study vertically and diagonally
    - a. Page (J)
    - b. Paragraph (A,E,J)
    - c. Sentence (A,E,J)
    - d. Line (A,E,J)
  - (2) Set up last 20 letters of each and study vertically and diagonally
    - a. Page (J)
    - b. Paragraph (A,E,J)
    - c. Sentence (A,E,J)
    - d. Line (A & J)
  - (3) Set up 10 letters to right and left of each
    - a. Comma (J)
    - b. Hyphens (J)
    - c. Other punctuation (J)

**C. Letters - identity**

1. List capital letters to study 10 letters to the left and right (J)

**IV Words**

**A. Position**

1. Punctuation and related positions
  - (1) List horizontally and study vertically first 10 words
    - a. Page (J)
    - b. Paragraph (A,E,J)
    - c. Sentence (A,E,J)
    - d. Line (A & J)
    - e. Comma, hyphen, and other punctuation (J)
  - (2) List horizontally and study vertically last 10 words
    - a. Page (J)
    - b. Paragraph (A,E,J)
    - c. Sentence (A,E,J)
    - d. Line (A & J)
    - e. Comma, hyphen and other punctuation (J)
2. Keyed words
  - (1) Constant keyed words 3 - 40

**B. Identity**

1. Double meaning
  - a. Checked double meaning file (A,E,J)
2. List 5 words to left and right of words beginning with capital letters (J)
  - (1) Initial letters of words
  - (2) Penultimate letters of each word
  - (3) Progressives



## ANALYSIS PERFORMED

### General Statistical Studies

#### 1. Unilateral frequency distributions

- All letters in groups of 100 and total  $Q_1, Q_2, Q_3, Q_4, Q_5$
- Initial letters of words in groups of 100  $Q_1, Q_2, Q_3, Q_4, Q_5$
- Second letters of words in groups of 100  $Q_1, Q_2, Q_3, Q_4, Q_5$

#### 2. Syllable distribution $Q_1, Q_2, Q_3, Q_4, Q_5$

### Mechanical Artifices

- Macroscopic Analysis  $Q_1, Q_2, Q_3, Q_4, Q_5$
- Microscopic Analysis  $Q_1, Q_2, Q_3, Q_4, Q_5$
- Spacial Arrangements  $Q_1, Q_2, Q_3, Q_4, Q_5$
- Reading Routes on Original Specimens
  - Check words and letters with a straight edge:  
(1) Verticals  $Q_2$

### Letters

Studied each situation for the following as applicable:

- Direct/reversed/simple linear transposed text
- Normal/reversed normal/ progressive alphabets
- Abnormal, low frequency letters indicating substitution

#### I Letters significant by word positions

##### A. All words

- First, second and third letters of words  $Q_1, Q_2, Q_3, Q_4, Q_5$
- Simple progressive letters of words (read diagonals)  $Q_1, Q_2, Q_3, Q_4, Q_5$
- Final, second and third letters from end of words  $Q_1, Q_2, Q_3, Q_4, Q_5$
- Study of constant keyed positions of initial, second, and third letters of words 3 - 40  $Q_1, Q_2, Q_3, Q_4, Q_5$
- Letters of numerically keyed words based on date  
(a) Initial letters of words  $Q_1, Q_2, Q_4$

- Initial, 2nd, and 3rd letters of words on beginnings and endings of lines, sentences, paragraphs, all punctuation  $Q_1, Q_2, Q_3, Q_5$  ( $Q_4$ -line only)
- Final letters of words on beginnings and endings of lines, sentences, paragraphs, all punctuation  $Q_1, Q_2, Q_3, Q_5$  ( $Q_4$ -line only)

#### II Letters irrespective of words

##### A. Keyed letters

- Constant keyed 3 - 40  $Q_1, Q_2, Q_3, Q_4, Q_5$
- Key based on dated  $Q_1, Q_2, Q_4$

##### B. Page/punctuation positions

- Lines, all punctuation, paragraphs, sentences  $Q_1, Q_2, Q_3, Q_5$  ( $Q_4$ -line only)

#### III Letters - Identity

##### A. Capital letters

- Listed and analyzed for unenciphered covered text  $Q_1, Q_2, Q_3, Q_5$
- Simple cipher  $Q_1$
- Commercial/private codes  $Q_1$

Words

A. Word - Positions

Studied all word situations, reading direct and reversed, of the following:

I Punctuation and related positions

First and last words of lines, sentences, paragraphs, all punctuations  
Q1, Q2, Q3, Q5 (Q4 - lines only)

II Keyed words

Constant keyed 3 - 40 Q1, Q2, Q3, Q4, Q5

Key based on date Q1, Q2, Q4

B. Word identities

I Double meaning

a. Double meaning file checked on all suspected words and phrases Q1, Q2, Q3, Q4, Q5

Check of main file on subject

Possible interpretations

Cue circulars - circulars of dramatic society of school<sup>(?)</sup>  
announcing plays to be presented  
Break and Butter - school paper of alumni or students